THE DEMON

Dumas High School Beautiful,
Pride of all forever be.

In our hearts we say a prayer
for thy prosperity.

Strive for honor, love, and
truth with thy colors raised;

Dumas High School Beautiful,
ever we'll sing thy praise.

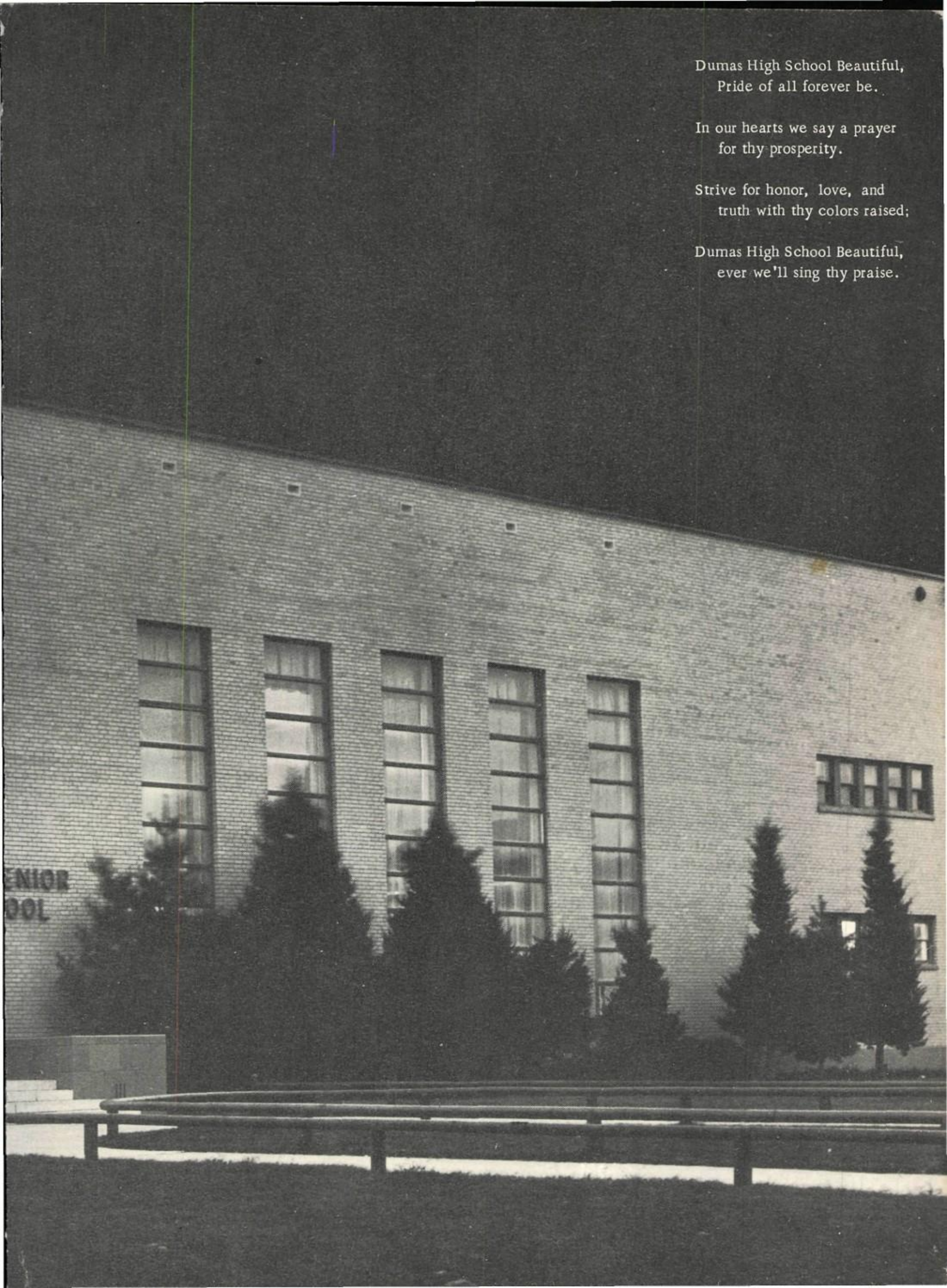

Myrtle McDonald

The Demon 1962

Dumas High School

Dumas, Texas

Dedicated

Europe, theme of the 1962 Demon, is characterized by the vivaciousness and undaunted spirit of our foreign exchange student, Simona Carrer. We are proud to dedicate this book to her and her memory.

To Simona

I learned to love you, DHS, because I feel a part of you, because you are a part of me, my friend.
And it is your merit if I do.
I want thank you, for your help.
I want thank you, schoolmates, for your friendship.
I want thank you, ball-boys, for making me feel so proud of DHS, as hardly I have felt of anything else.
I want thank everyone that made for me so happy days, and helped me to understand America, a nation that I learned to love and for whom I wish peace and prosperity.

Simona Correa

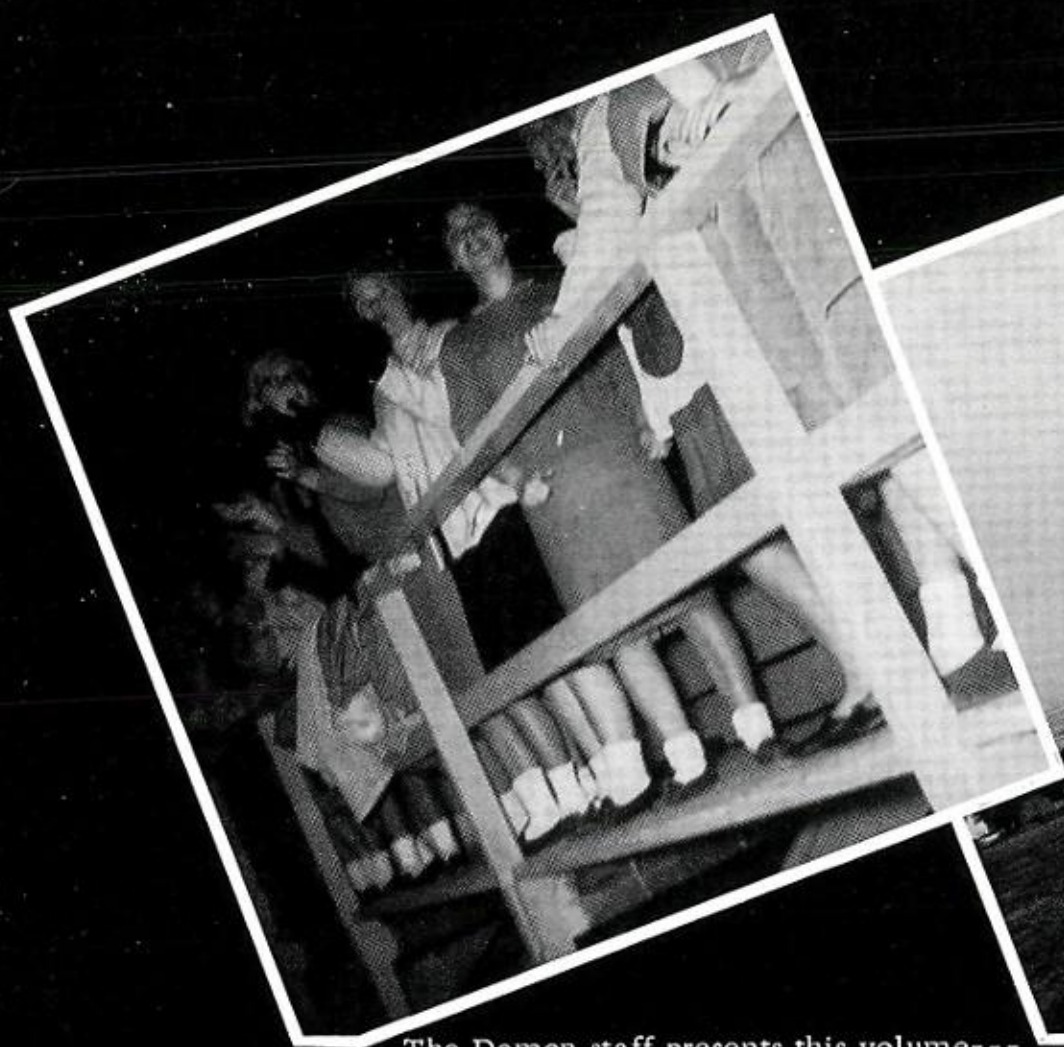

The Demon staff presents this volume---

A collection of friendly faces

A group of familiar places

A summary of sports thrills shared

A year's activities that cannot be compared

---To remind you, lest you forget - 1962.

Contents

Faculty

Administration

Activities

Seniors

Underclassmen

Personalities

Athletics

Organizations

Board of Education

The members are (l. to r.): Mr. Don Dollar, Mr. Holt Barber, Mr. Joe Sneed, President; Mr. J. R. Yell, and Mr. Frank McCown.

The Board of Trustees consists of five members elected for terms of three years by the residents of Moore County. The School Board plays the highly important function of deciding upon the general policies and procedures of government for the schools.

Representative of the business and industry of this area, Board members include Holt Barber, druggist; J. R. Yell, farmer; Don Dollar, assistant plant foreman; Joe Sneed, project engineer; and Frank McCown, attorney.

These men serve without pay to see that the Moore County schools are run smoothly and that the children are efficiently educated.

To these men, the citizens of Moore County extend gratitude and appreciation.

Faculty

Superintendent

Joe B. Skinner

Business Manager

Sam T. Barnes

Principal

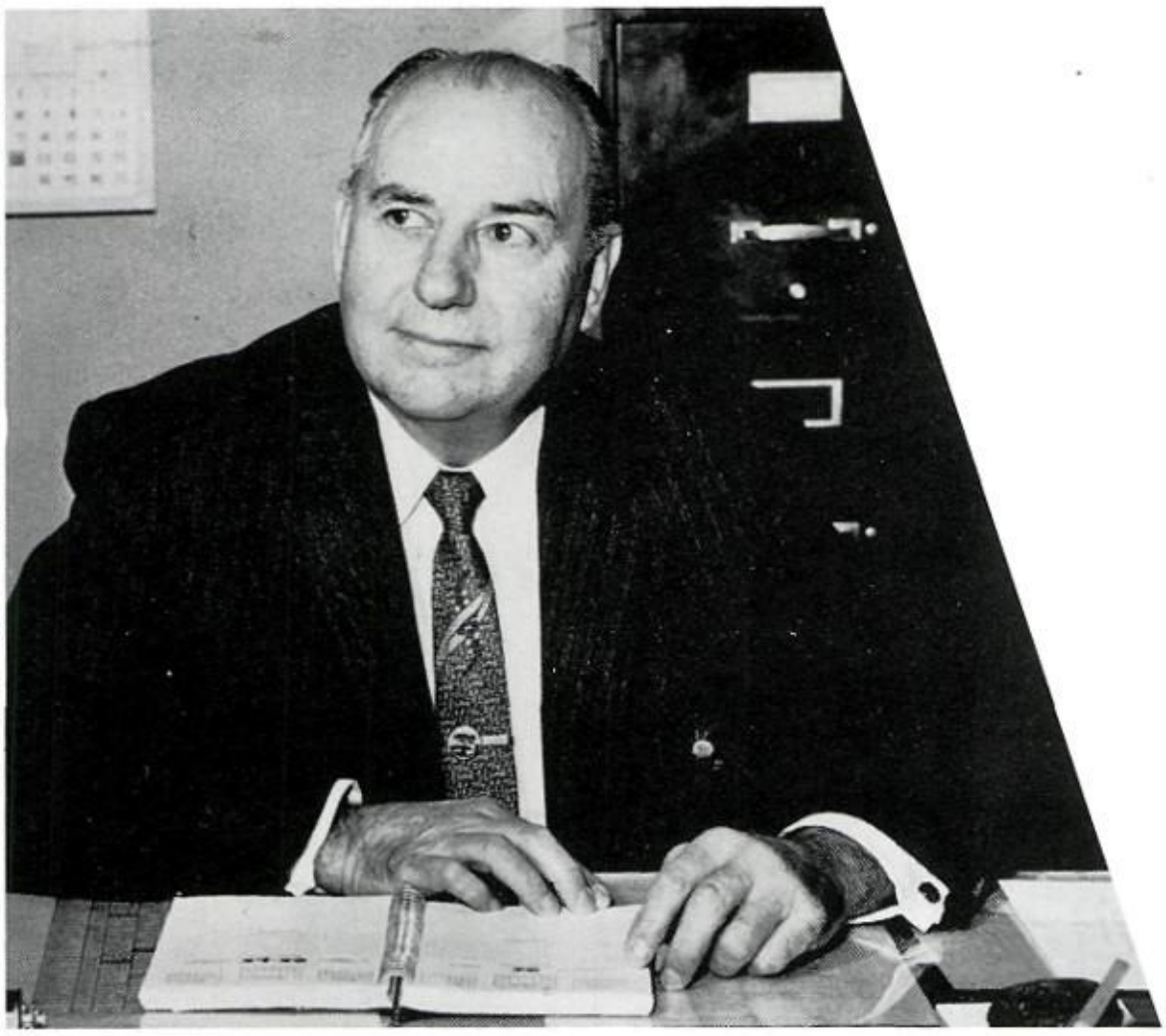

S. P. Vick

Assistant Principal

Gene Sipes

B.B.

Burl Barltett

Mildred Bosler

Walter Burgess

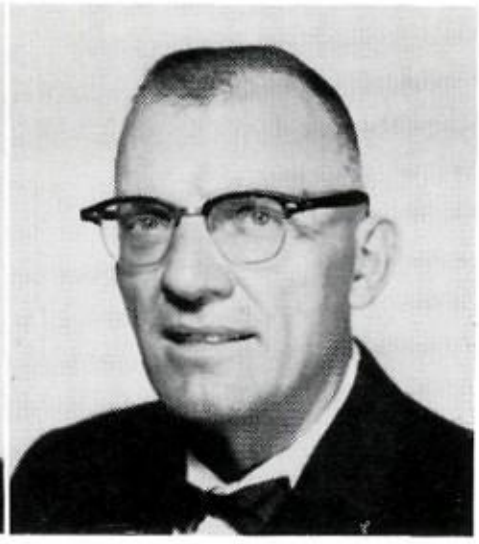

Fred Carpenter

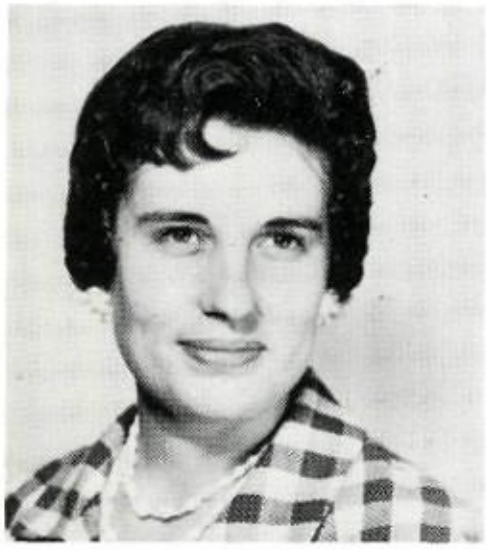

Pauline Conrad

Marie Davis

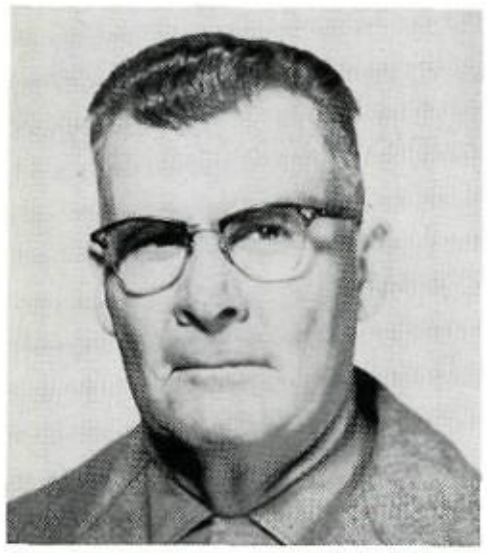

T. L. Devin

Poise is the art of lifting the eyebrows instead of the voice.

DO NOT OPEN BEFORE CHRISTMAS!

John Fonburg

Jerry Good

Pauleen Green

Allie Mae Grillo

1-2 Cha-Cha-Cha.

Jerry Haile

R. G. Hopson

Careful-lll!

Gene Ledbetter

Myrtle McDonald

Mildred Morton

R. H. Moser

How NOW BROWN cow?

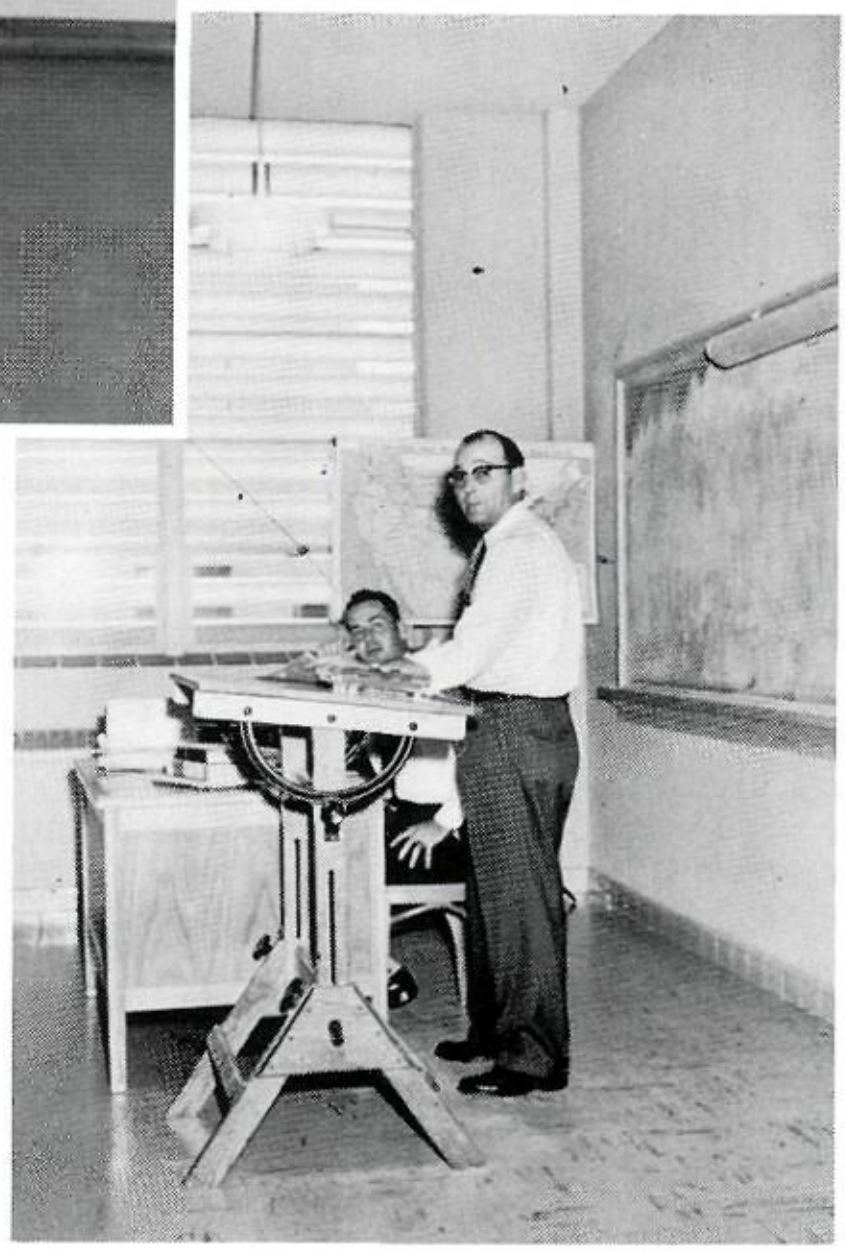

Just what do you mean, Mr. Compton is going to take over my job?

Mike Pool

Mary Ragsdale

Gayland Roberts

Eloise Samuels

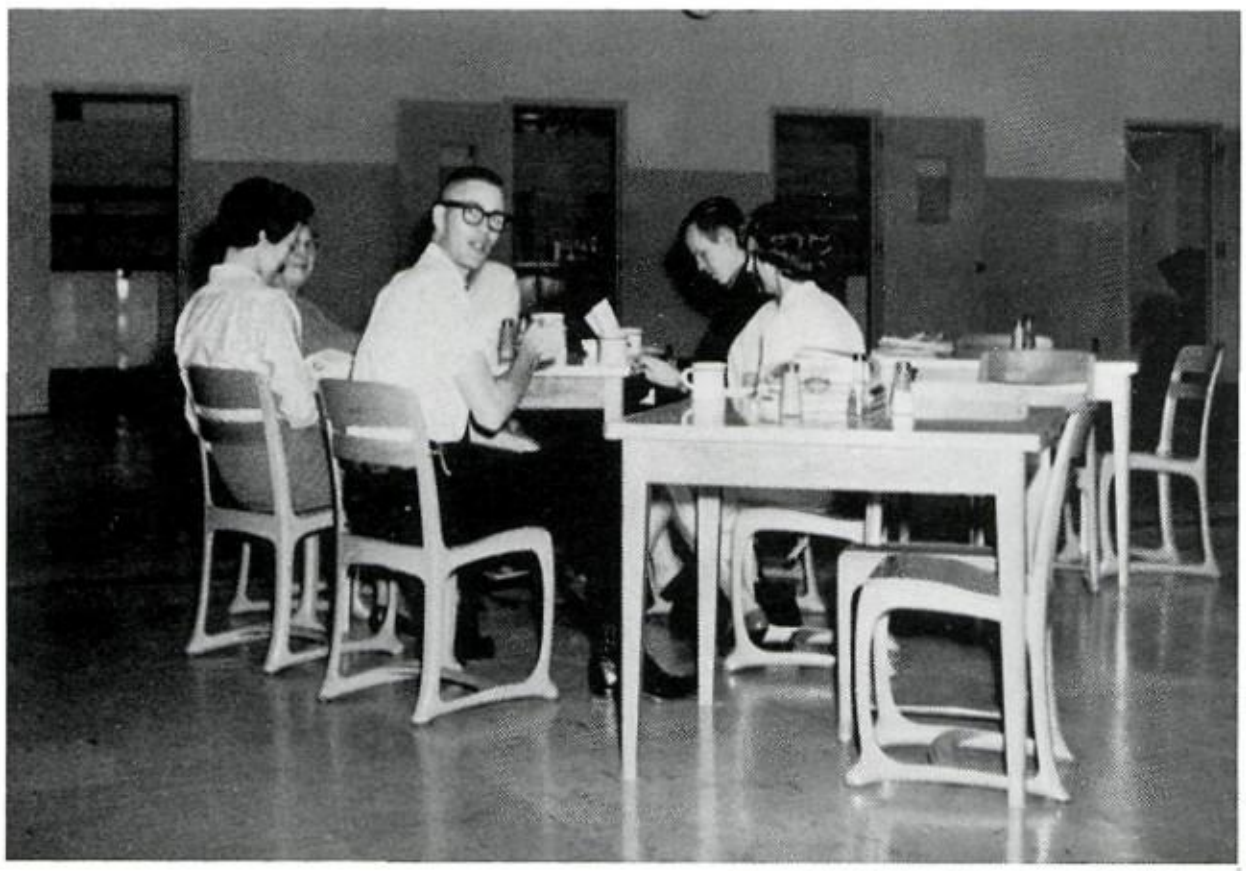

Shhh, I hear the enemy approaching.

Elnor Sheperd

Jimmy Smith

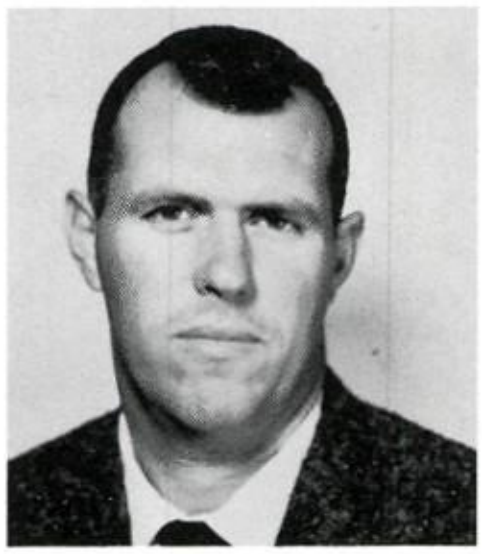

Bill Spann

It wasn't ME!

I can't believe someone finally passed one of my tests!

Jimmy Thomason

Allen Triplett

Kenneth Tubbs

Jim Tucker

Julia VanBebber

Don Waugh

Loretta White

"Do you mean people really write in about us?"

Estelle McCool

Faculty of Dumas High

BURL BARTLETT ---------- Coach, Civics
MILDRED BOSLER ---------- Latin, English
WALTER BURGESS ---------- Math
FRED CARPENTER ---------- Band
PAULINE CONRAD ---------- Typing
MARIE DAVIS ---------- Girls' P. E.
T. L. DEVIN ---------- Vocational Ag.
JOHN FONBURG ---------- Biology
JERRY GOOD ---------- Coach, Science
PAULEEN GREEN ---------- Science
ALLIE MAE GRILLO ---------- Spanish
JERRY HALE ---------- Coach, Social Studies
R. G. HOPSON ---------- English
GENE LEDBETTER ---------- English, Annual Staff
ESTELLE McCOOL ---------- Librarian
MYRTLE McDONALD ---------- Social Studies
MILDRED MORTON ---------- Art
R. H. MOSER ---------- Social Studies
MIKE POOL ---------- Spanish, Social Studies
MARY RAGSDALE ---------- Homemaking
GAYLAND ROBERTS ---------- Math, Social Studies
ELOISE SAMUELS ---------- English
ELNOR SHEPERD ---------- Business
JIMMY SMITH ---------- Math
BILL SPANN ---------- Coach, Social Studies
JIMMY THOMASON ---------- Coach, Boys' P. E.
ALLEN TRIPLETT ---------- Chemistry
KENNETH TUBBS ---------- ICT, Shop, Mech. Drawing
JIM TUCKER ---------- Math
JULIA VanBEBBER ---------- English, Journalism
DON WAUGH ---------- Chorus
LORETTA WHITE ---------- English, Speech

Secretaries

Inner Office Secretary: MARGIE WHEATLEY

OUTER OFFICE SECRETARIES: Betty Cummings, Nadine Jones, Eunice Stevens, and Pearl Hanna.

Custodians

Jesse Burchfield, N. J. Stubblefield, Odel Vanderburg, A. O. Beck.

Cafeteria Personnel

Lois Karber, Alma Marston, Bessie Shepard, Lou Stewart, Edna Hembree, Juanita Hall.

MARGIE LESLIE
Supervisor

Activities

MR. BILL BRANTLEY, counselor and friend to all of the students in DHS, finds time in his busy life to listen to the problems of every Dumas student.

One of the many jobs Mr. Brantley does each day is giving advice on choosing colleges, taking tests, and planning course of study. Marilynn Mitchell is shown discussing a test with Mr. Brantley.

It's the last dance so why can't I lead now.

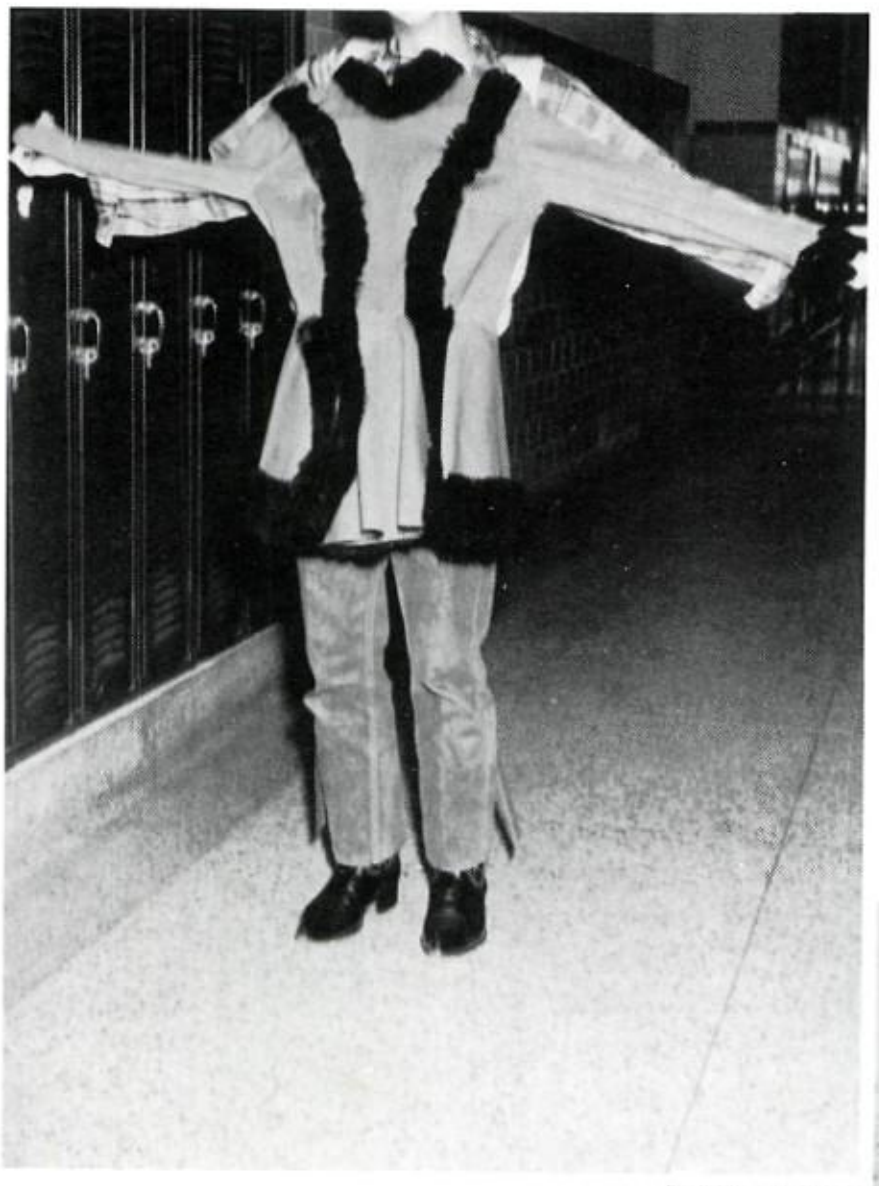

If the skirts get any shorter I'm going back to blue-jeans!!

How'd you know my grandmother had a wooden leg?

Don't go away mad, just go away.

Are you sure nobody's looking?

Somebody was looking!

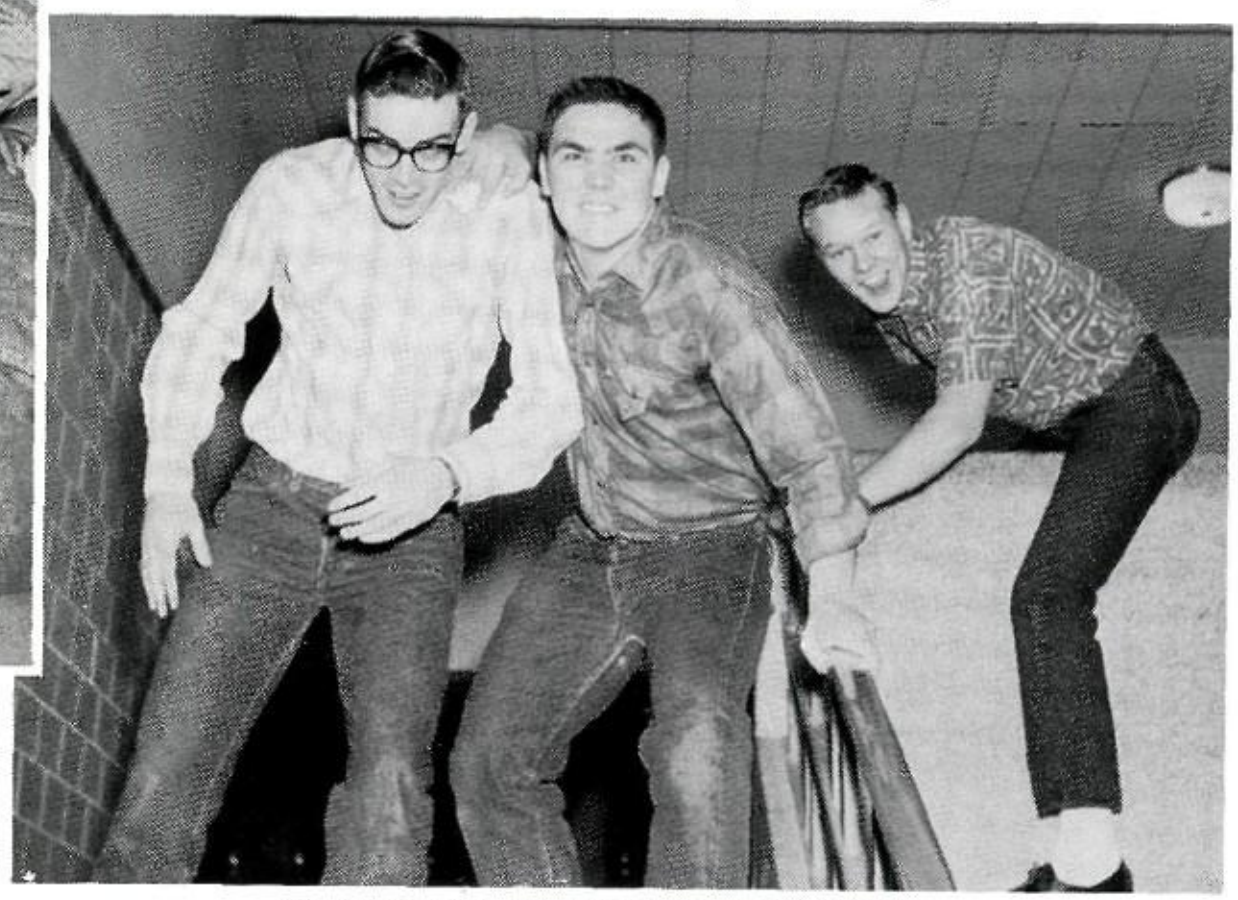

I'll be first in the lunch line if it kills me.

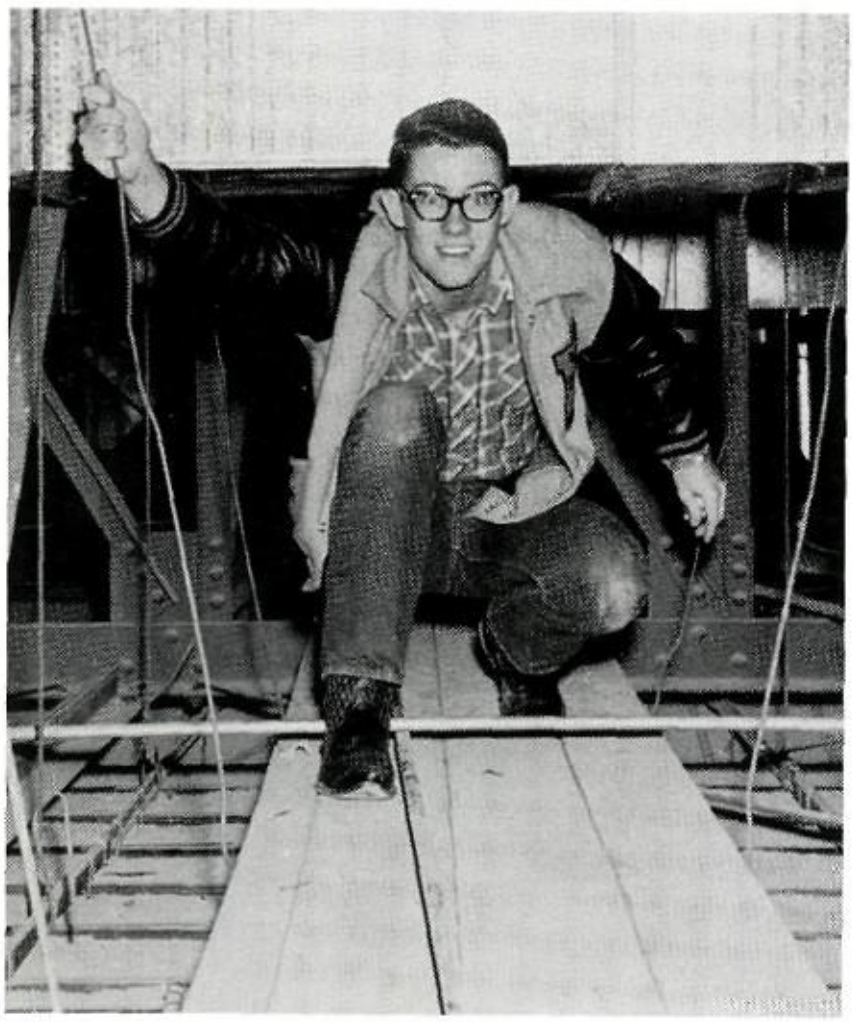

I'll find the HATCHA-HATCHA CLUB or else!

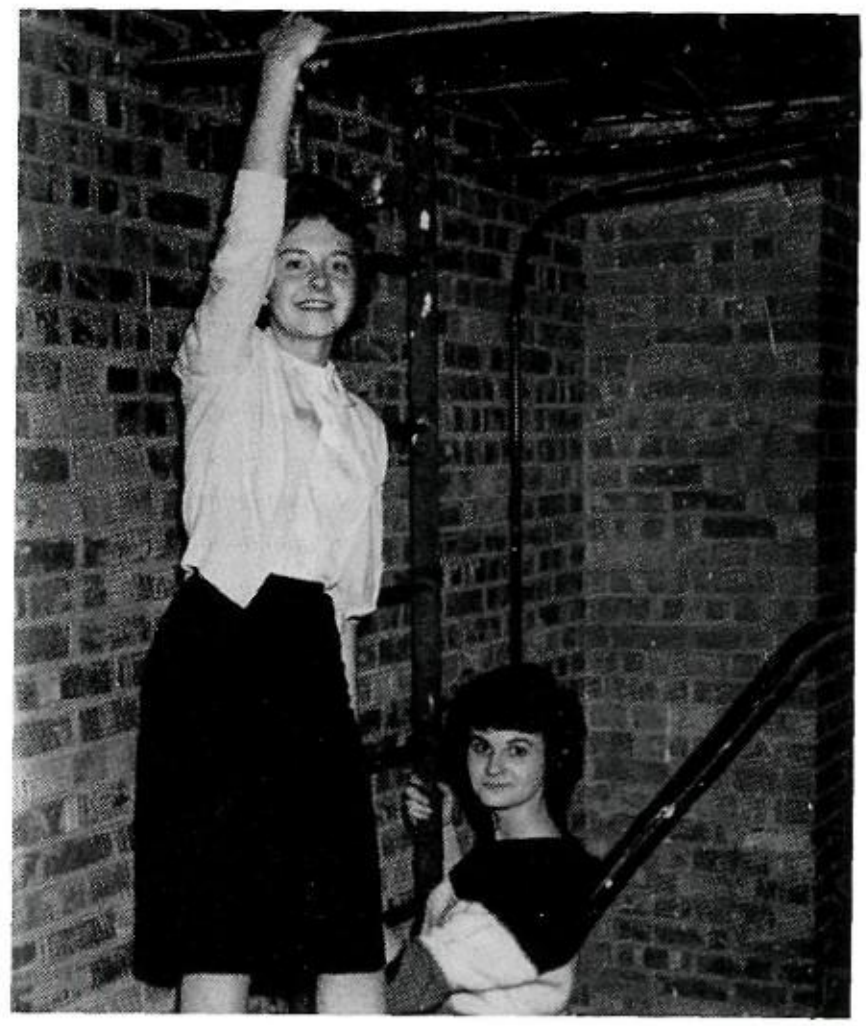

YOU'LL never find the Seniors' Hatcha-Hatcha Club!!

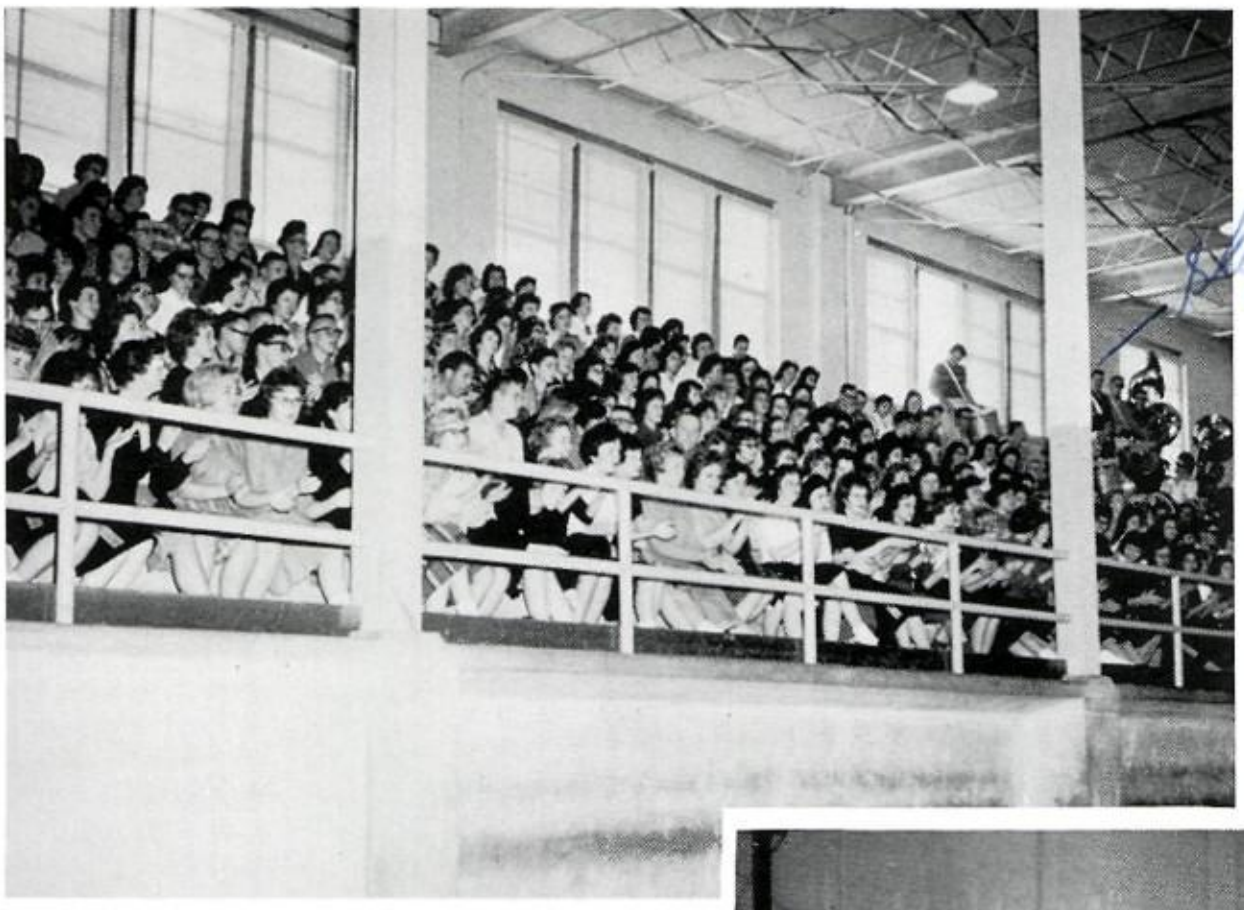

The spirit that helped
win the state championship!!!

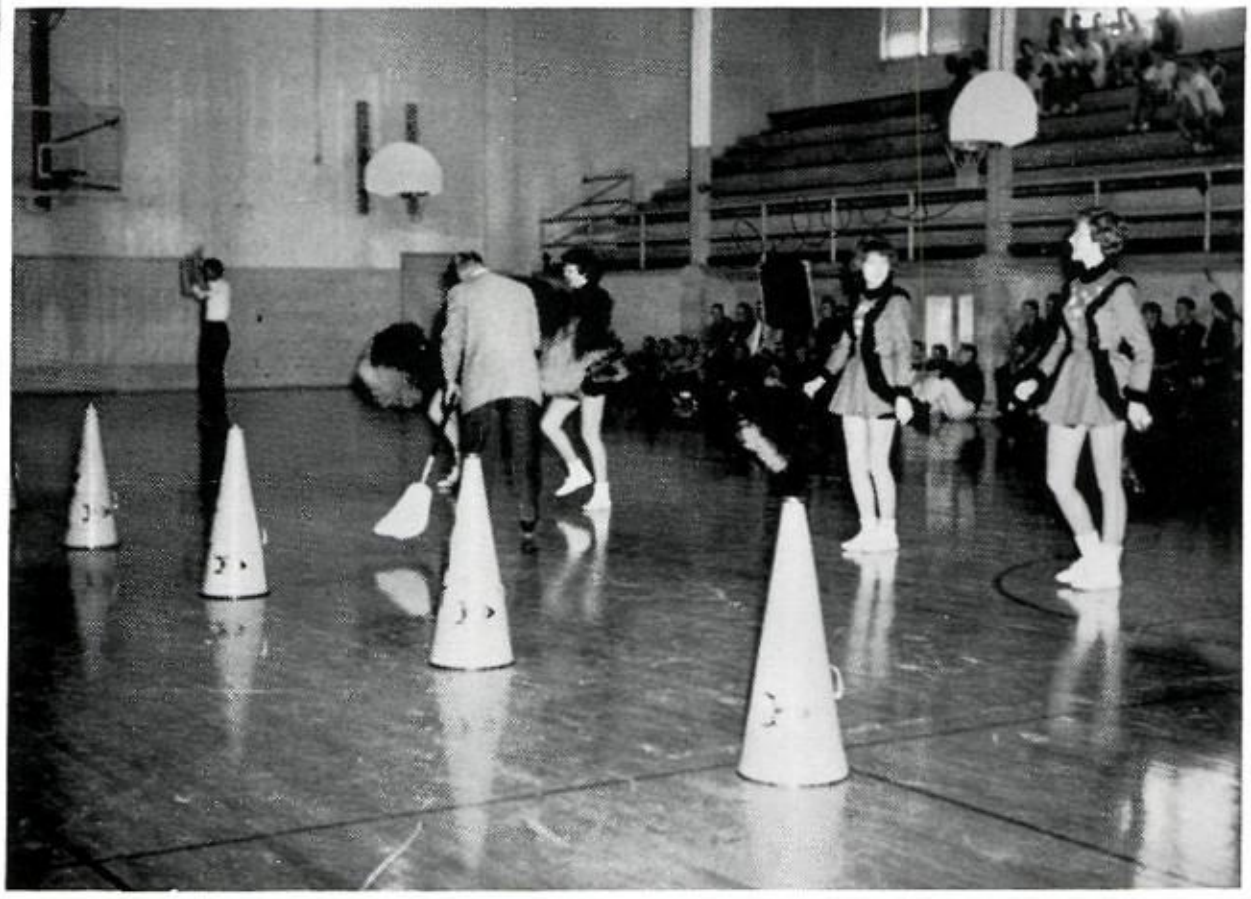

Mr. Bartlett, Mr. Vick; new occupations??

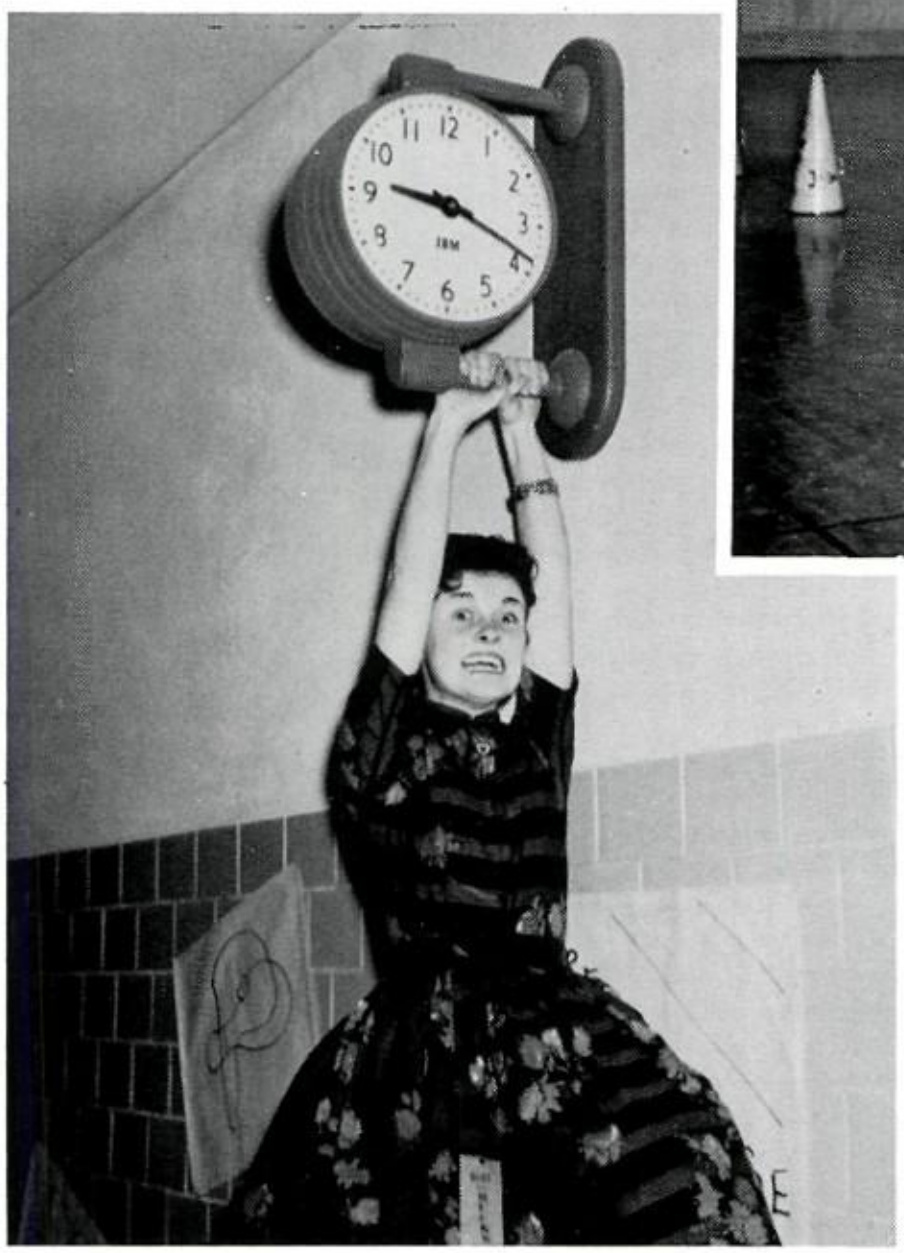

Hey! Dr. Livingston!

Chivalry is not dead!!

I don't EVEN get paid
UNION WAGES!

and, I say Lady
MacBeth was innocent!

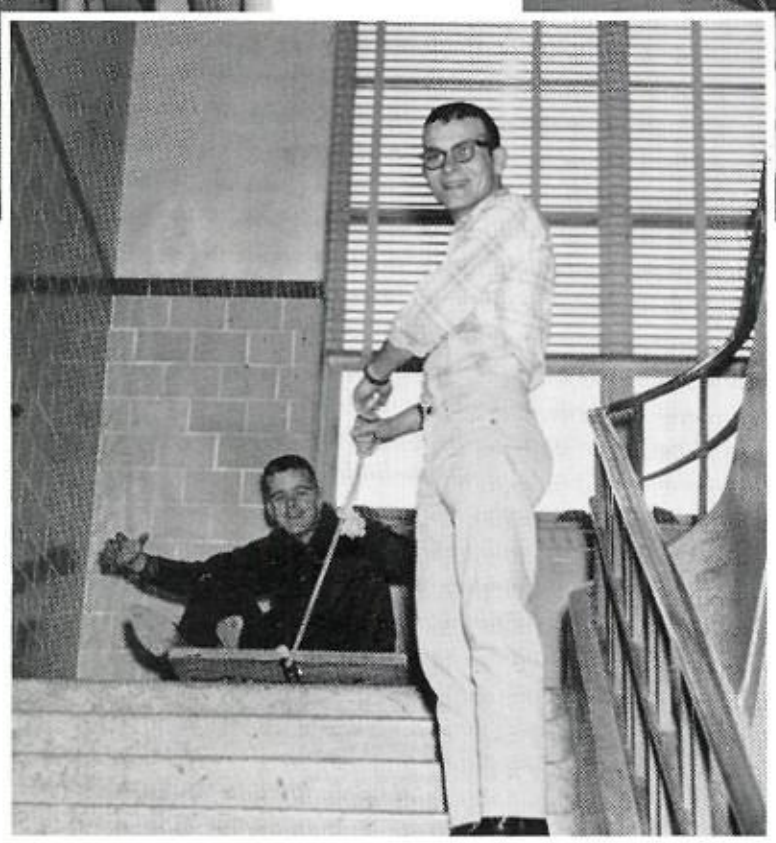

Please, I forgot to pay my insurance this month.

This is how Dumas won state???

Senior Class

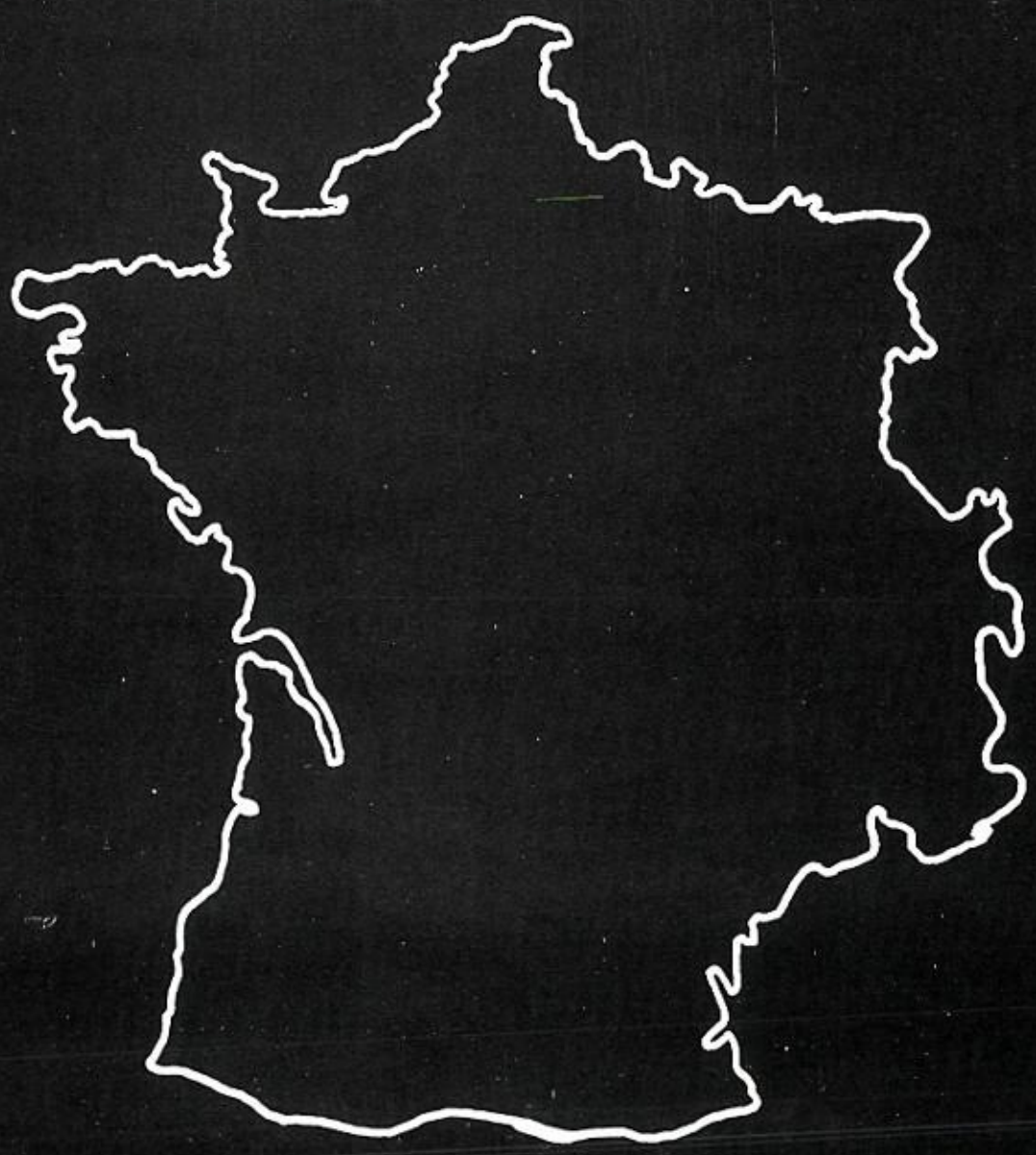

Senior Class Officers

R. H. MOSER
Sponsor

ELOISE SAMUELS
Sponsor

VICKIE BAER
Secretary

PETE CARTER
Vice-President

DICK RECTOR
President

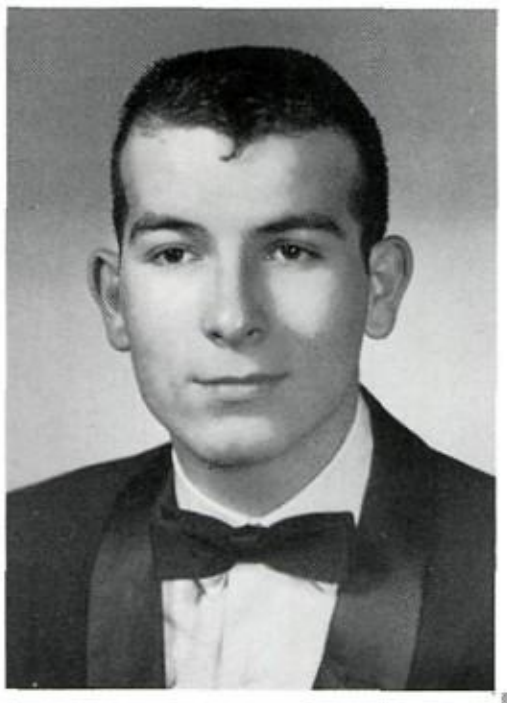

JOHNNY ACHORD
Football-1 yr.
Basketball-1 yr.
Baseball-2 yrs.

SAM ALDRICH
Band-3 yrs.
Spanish Honor
Society-2 yrs.
Key Club-1 yr.
Golf-1 yr.
Track-1 yr.

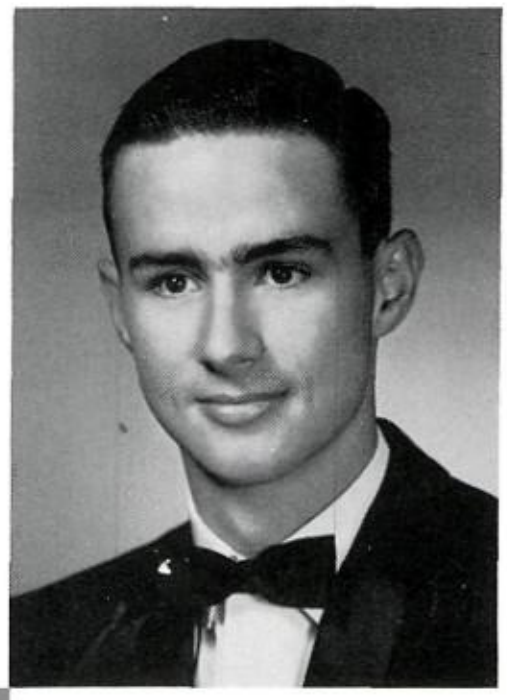

DONNA ALEXANDER
F.H.A.-1 yr.
Volleyball

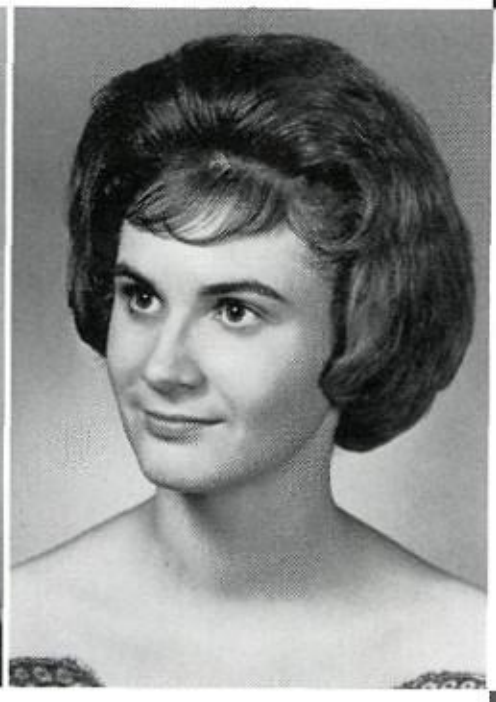

RUTH BABCOCK
Demon Tale-2 yrs.
Editor-'61-'62
Bronze Spartans-3 yrs.
Pres.-'61-'62
Annual Staff-1 yr.
F.H.A.-2 yrs.
Pres.-'59-'60
Mixed Choir-2 yrs.
Quill and Scroll-2 yrs.

VICKIE BAER
Chaplain-1 yr.
Homecoming Queen-
'61-'62
Secretary Senior Class
Annual Staff-1 yr.
Editor-'61-'62
Girls' Chorus-2 yrs.
Spanish Club-2 yrs.
F.T.A.-1 yr.
Beauty Queen Attendant-
'61-'62

DAVID BAILEY

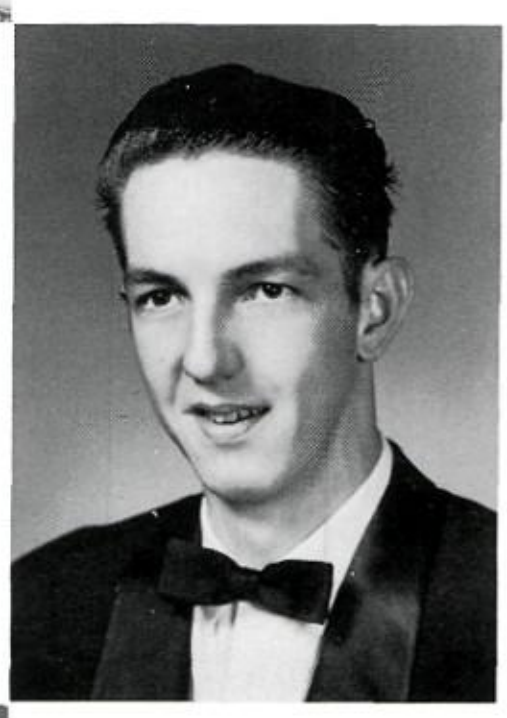

SUE BAKER
Girls' Chorus-3 yrs.
F.H.A.-1 yr.

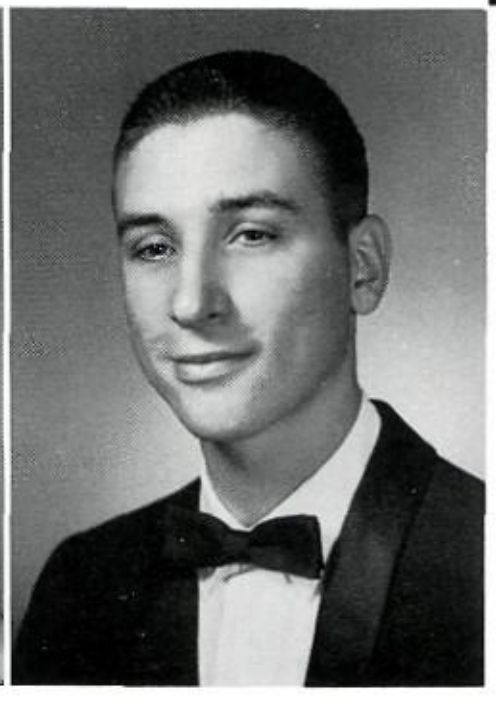

CHARLES BALL
Baseball

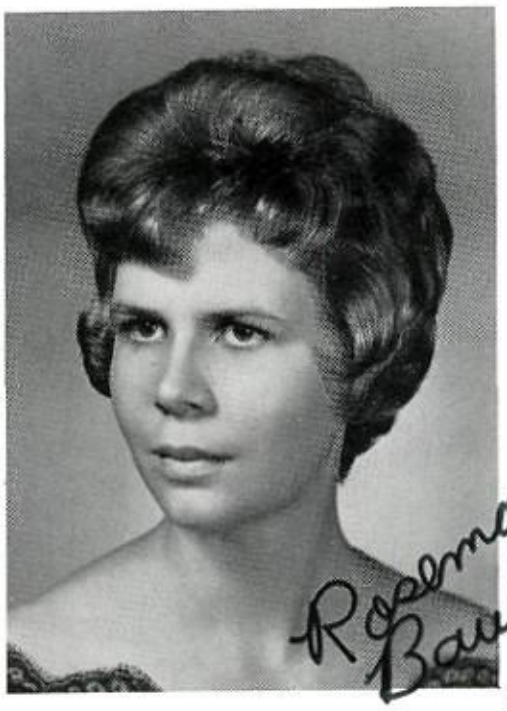

ROSEMAY BAUDINE
Spanish Club-2 yrs.
Girls' Chorus-2 yrs.
F.H.A.-1 yr.
Library Club-1 yr.

JUDY BEAUCHAMP
Girls' Chorus-1 yr.
Mixed Chorus-1 yr.
A Cappella-1 yr.
Cheerleader-2 yrs.
Homecoming Att.

JERRY BISHOP
Spanish Honor
Society-3 yrs.
Key Club-1 yr.
Press Club-1 yr.
Annual Staff-1 yr.
A Cappella-1 yr.
Track-1 yr.
Letterman's Club-1 yr.

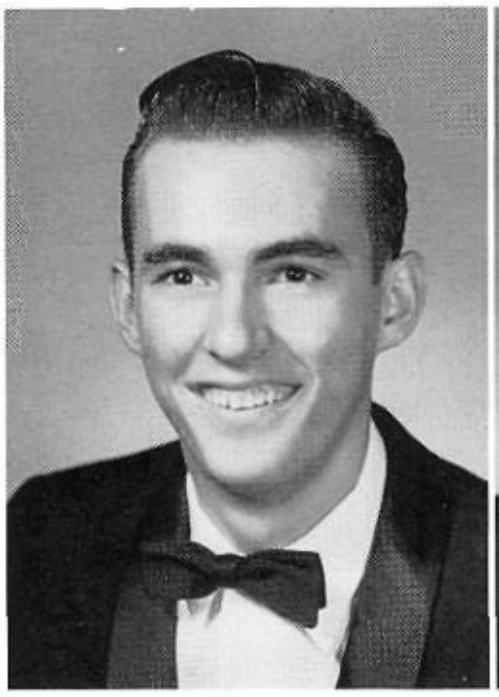

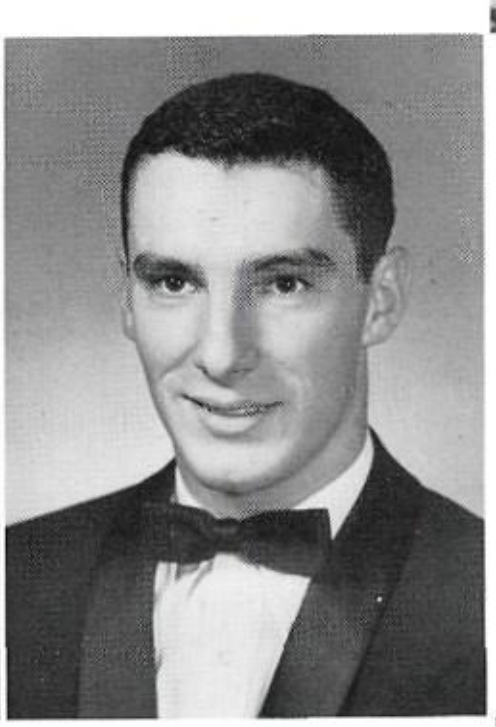

MIKE BOXWELL
Football-3 yrs.
Co-Captain-'62
All-District-'62
All-State-'62
National Honor
Society-2 yrs.
Spanish Honor
Society-2 yrs.
Letterman's Club-3 yrs.
Track-3 yrs.
Key Club-2 yrs.

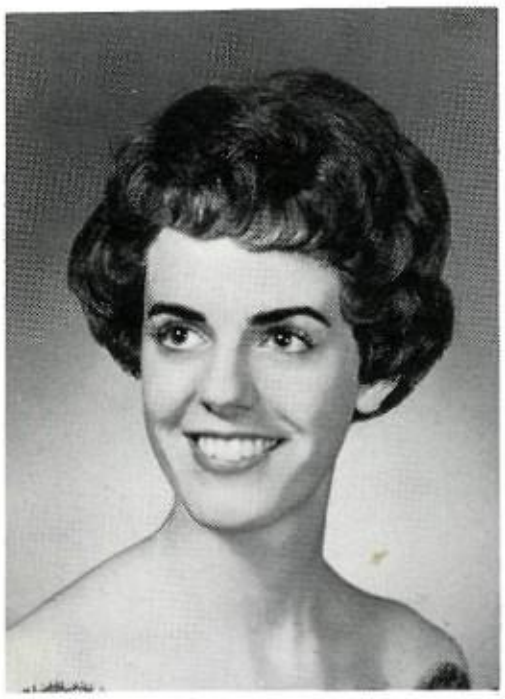

ANN BOYD
National Honor
Society-2 yrs.
Senior Class Favorite-
'61-'62
Spanish Honor
Society-2 yrs.
Secretary-'61-'62
Volleyball-2 yrs.
A Cappella-1 yr.
Sec. and Accompanist
Mixed Choir-2 yrs.
Choir Accompanist-2 yrs.

BUD BRICKEY

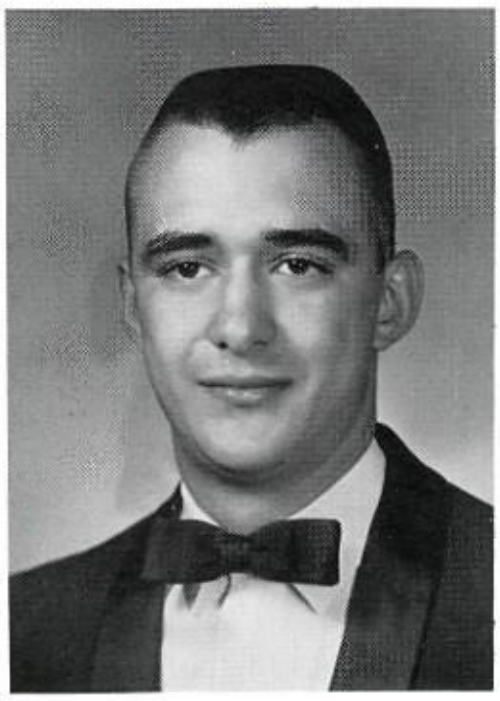

TOMMY BROCKMAN
F.F.A.-3 yrs.
Football-3 yrs.
Letterman's Club-3 yrs.

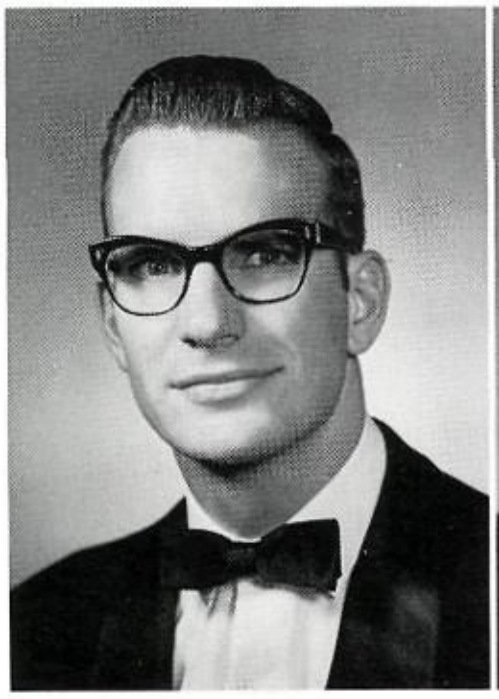

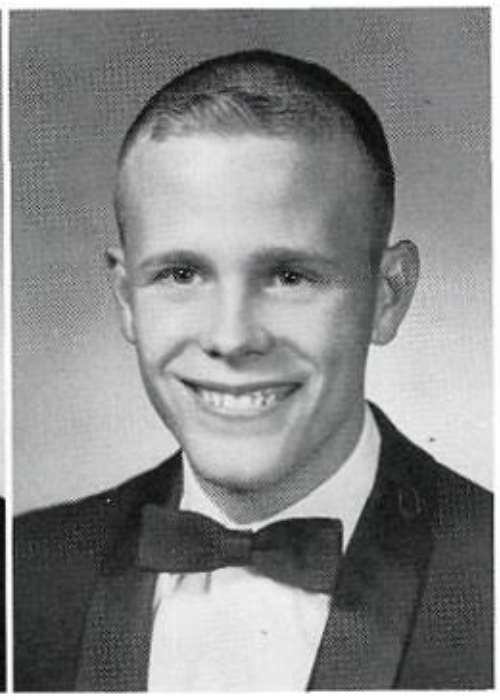

BILLY DON BROWN
Football-2 yrs.
Track-1 yr.
F.F.A.-2 yrs.
Sec.-'60-'61
Vice-Pres.-'61-'62
Livestock Judging
Team-'60-'61
Letterman's Club
Student Council-'60-'61

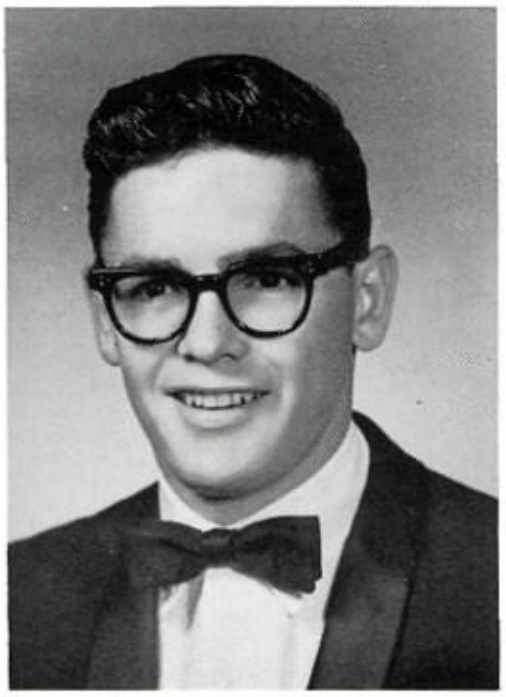

JERRY BROWN
Track-2 yrs.
Library Club-3 yrs.
Demon Tale-1 yr.

BARBARA BUTLER
F.H.A.-1 yr.
Bronze Spartans-2 yrs.

BILLY BUTLER
Band-2 yrs.

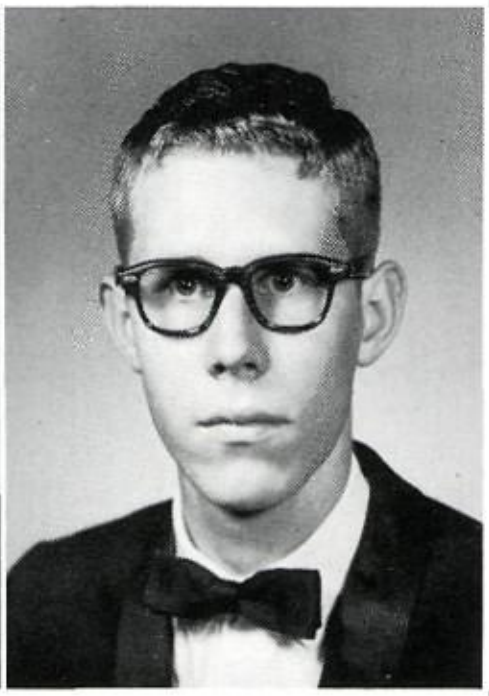

DAVID BUTLER
Band-3 yrs.
Demon Tale-1 yr.
Press Club-1 yr.
Pres.-'61-'62

SHARON BUTLER
Band-1 yr.
F.H.A.-3 yrs.
Treas.-'61-'62
Girls' Chorus-2 yrs.
Pres.-'61-'62
Bronze Spartans-3 yrs.
Parl.-'60-'61

LARRY BYRD
Spanish Honor
Society-2 yrs.
F.F.A.-1 yr.
Football-1 yr.

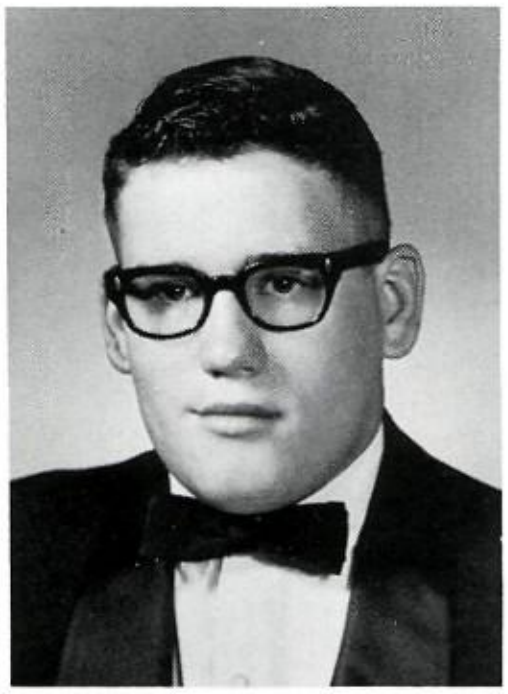

RONNIE CALAWAY
Football-3 yrs.
Letterman's Club-2 yrs.
Spanish Honor Society-3
yrs.

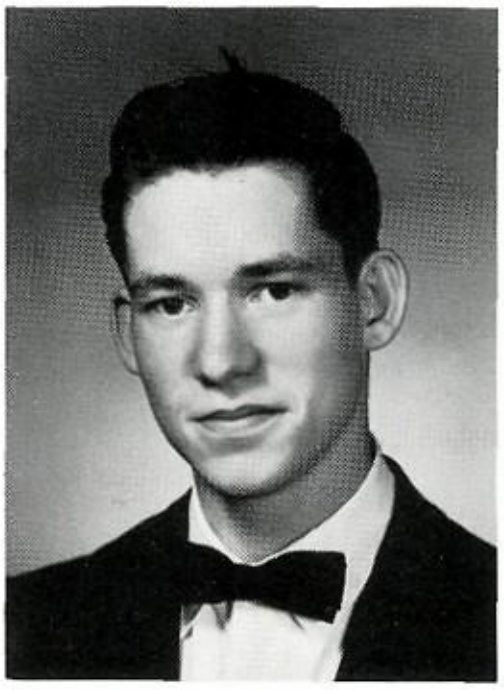

RICHARD CAMERON
Basketball-3 yrs.
Manager-2 yrs.
Letterman's Club-2 yrs.
Spanish Honor
Society-2 yrs.
F.F.A.-1 yr.

SIMONA CARRER
Visiting Royalty
Bronze Spartans-1 yr.
F.T.A.-1 yr.
A.F.S. Student

JOY CARTER
F.H.A.-1 yr.
Girls' Chorus-2 yrs.
A Cappella-1 yr.

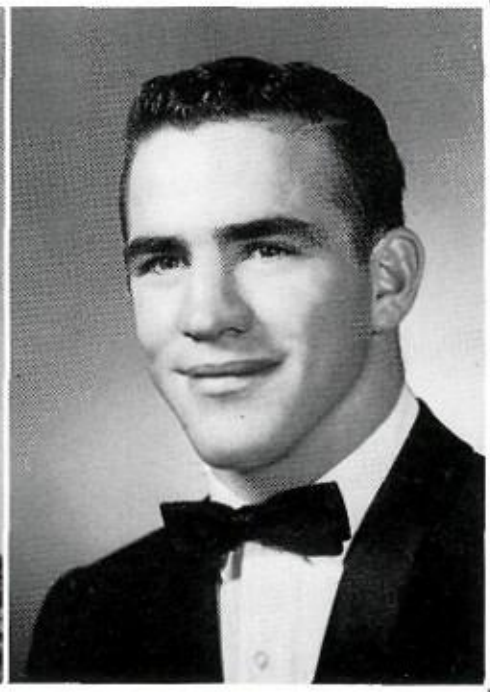

PETE CARTER
Senior Class Vice-Pres.
Football-3 yrs.
Letterman's Club-2 yrs.
Jr. Class Favorite

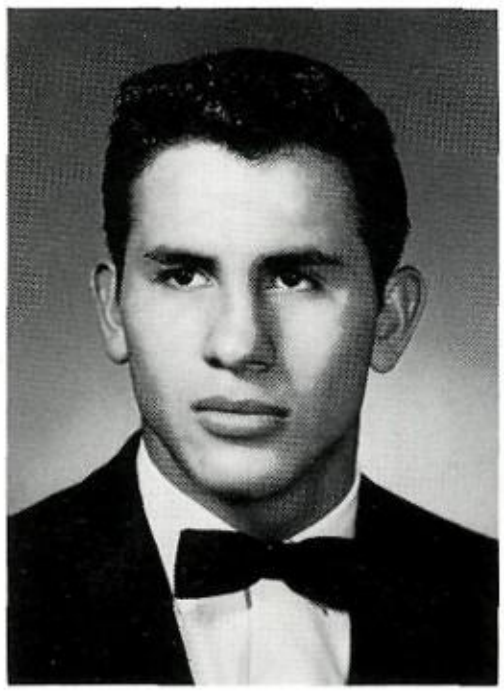

RAY CASAS
Football-3 yrs.
All-District-'61-'62
Track-3 yrs.
Spanish Honor
Society-2 yrs.
Letterman's Club-3 yrs.

MIKE CEARLEY
Bronze Spartans-2 yrs.
Vice-Pres.-'61-'62
Spanish Honor
Society-1 yr.
Basketball Manager-2 yrs.
Letterman's Club-1 yr.
Demon Tale-1 yr.
Mixed Choir-2 yrs.
A Cappella-1 yr.

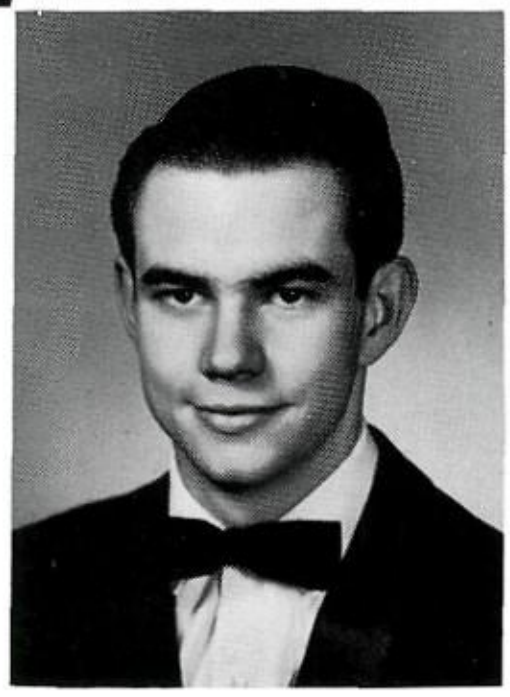

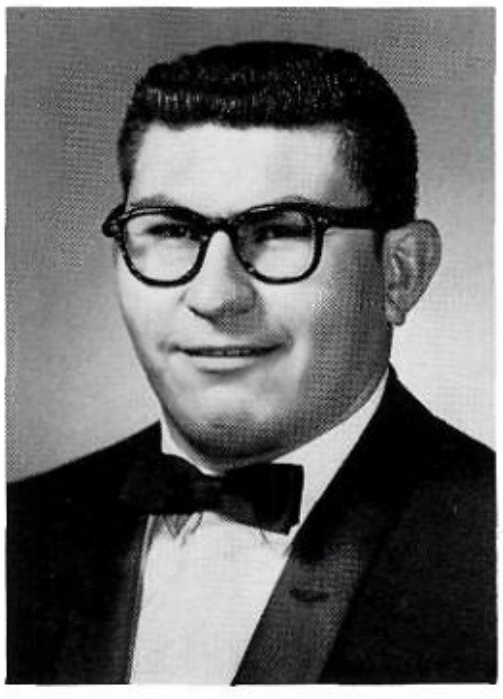

JESSE CHAPA
Football-2 yrs.

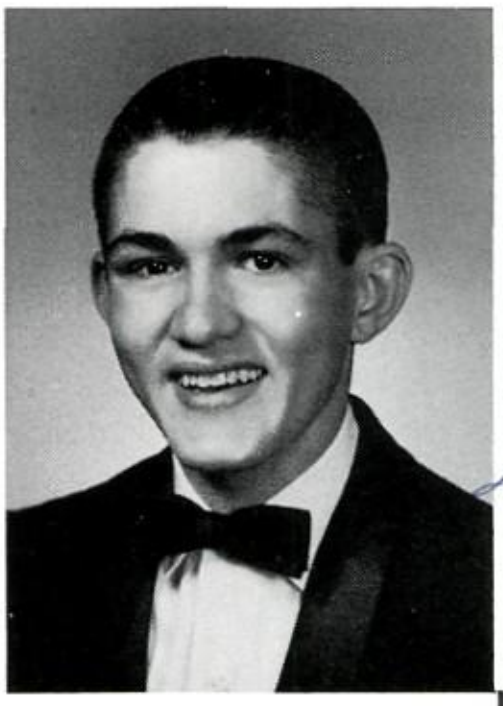

BILL CLARK
F. F. A.

Bill Clark

BENNY COLLARD
Football - 3 yrs.
Letterman's Club - 3 yrs.
Spanish Club - 1 yr.

DONALD COLSTON

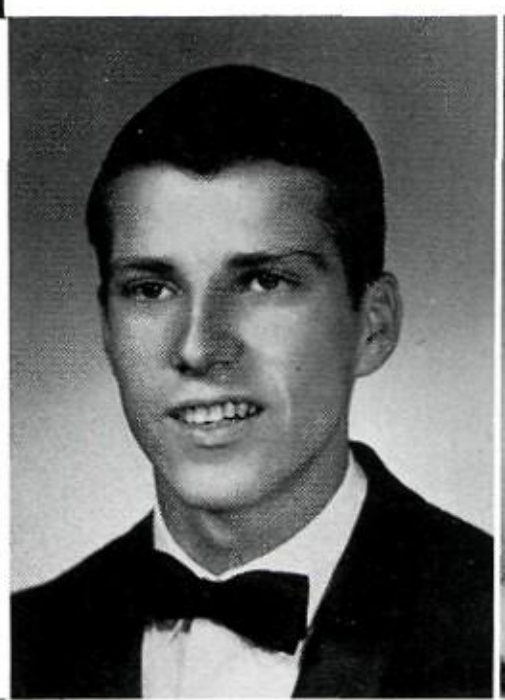

NANCY COGDILL

DONNA CORBIN
F. B. L. A.
Vice-Pres. - '61-'62
Girls' Chorus - 1 yr.
Mixed Choir - 1 yr.
A Cappella Choir - 1 yr.

W. J. COX
Band - 3 yrs.
Lab Asst. - 1 yr.
Debate Team

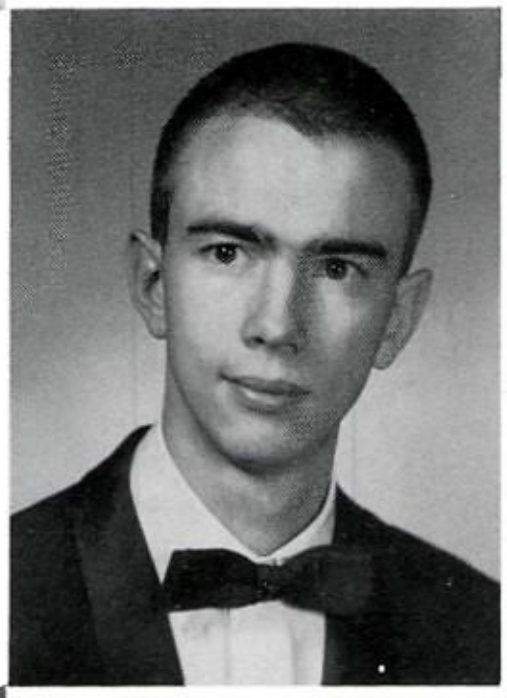

MARY JANE CRABB
Girls' Chorus - 1 yr.
F. H. A. - 1 yr.
N. H. S. - 2 yrs.
Vice-Pres. - 1 yr.
National Merit Semi-Finalist
Essay Representative - 2 yrs.
Volleyball Int.
Basketball Int.

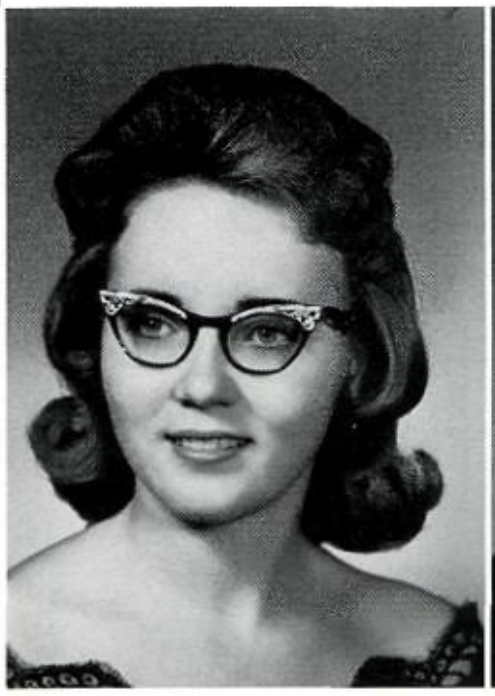

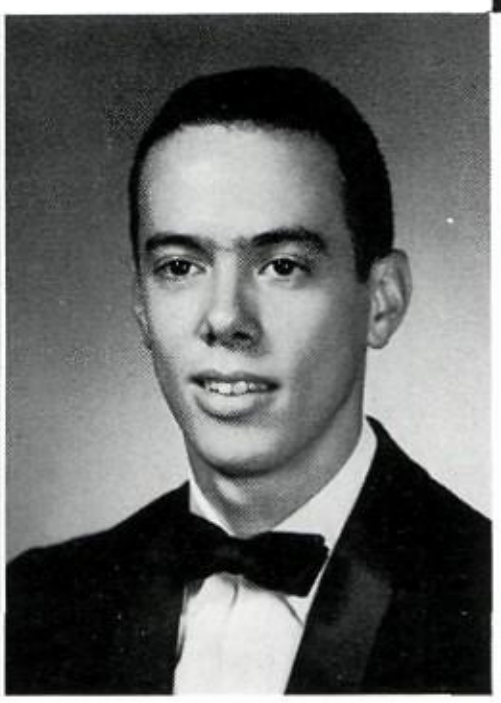

JIMMY CRAWFORD
Band - 3 yrs.
Band King Candidate
All-Region Band - 1 yr.
Bronze Spartans - 1 yr.
F. T. A. 2 yrs.
Sec.-Treas. '61-'62
Tennis Club - 1 yr.
National Honor Society - 2 yrs.

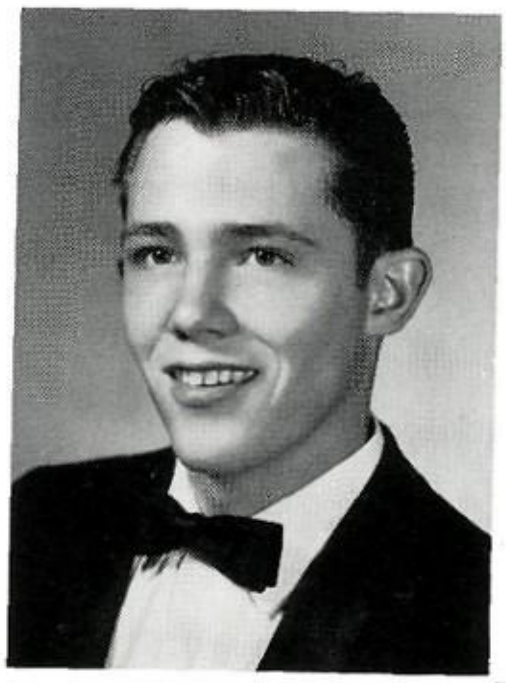

JOE CULPEPPER
Choir-1 yr.
Basketball-1 yr.
Spanish Club-1 yr.

ROGER DAVIDSON
Band-3 yrs.
Bronze Spartans-1 yr.

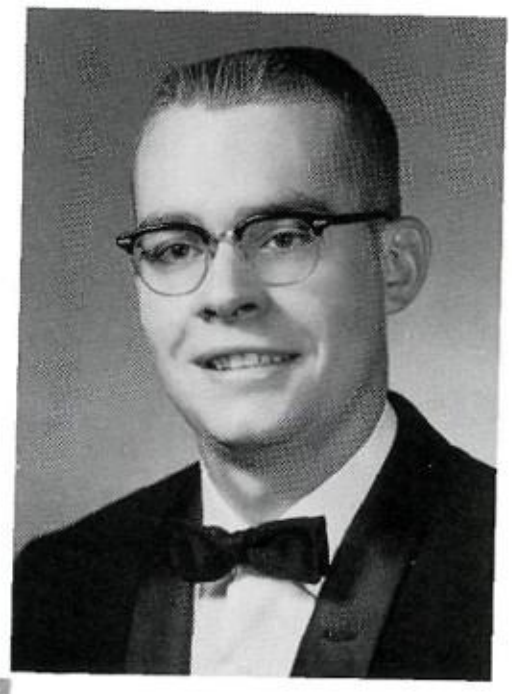

ELDON DOW
Key Club-3 yrs.
Boys' Choir-2 yrs.
Mixed Choir-1/2 yr.
A Cappella Choir-1/2 yr.

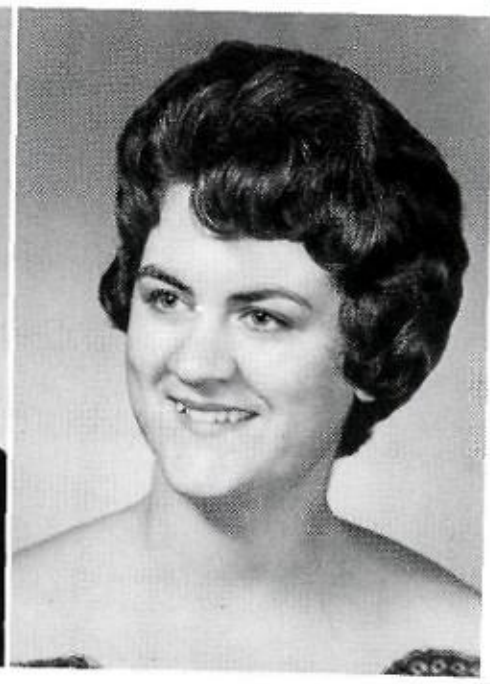

DIANNE DRAKE

JANET DUNN
Girls' Chorus-3 yrs.
F.N.A.-2 yrs.
F.H.A.-1 yr.

JIMMY EADS

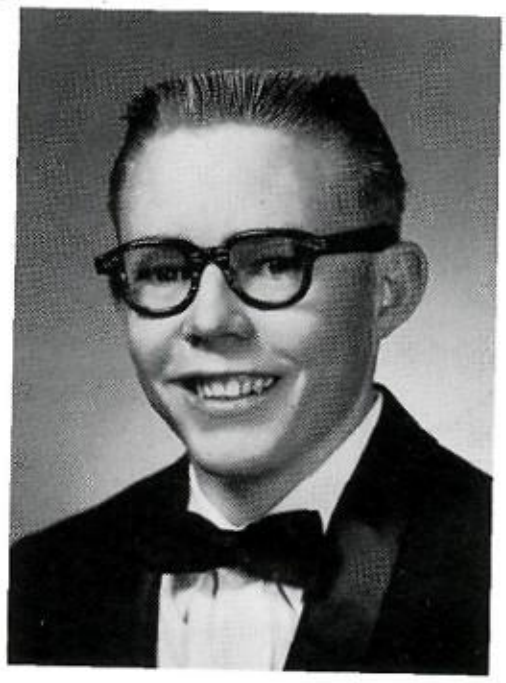

Dignified Senior?

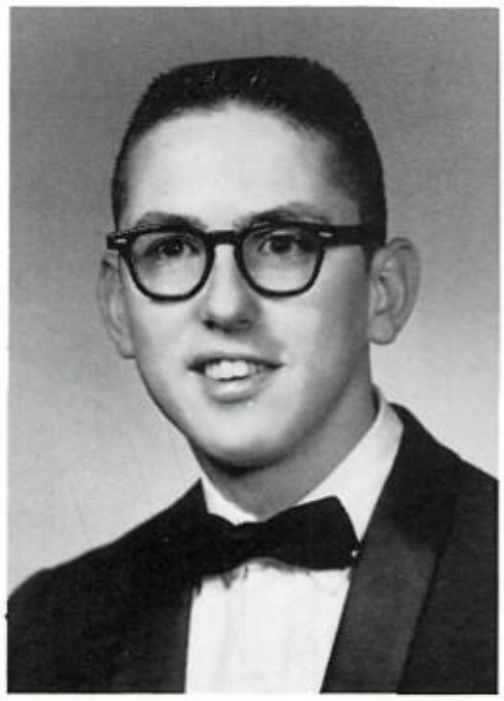

BRYAN EDWARDS
Mixed Choir
Library Club

BILL FESLER
F.F.A.

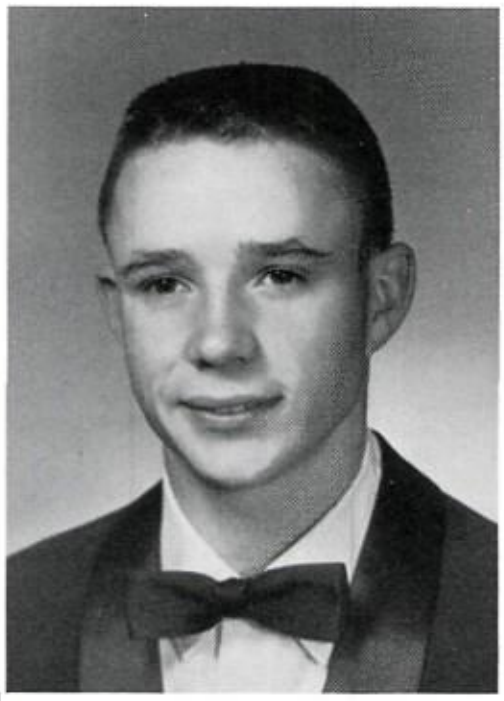

MARILYNN FLOWERS
F.H.A.-1 yr.
Volleyball Int.-2 yrs.
Basketball Int.-1 yr.
Volleyball Team-1 yr.

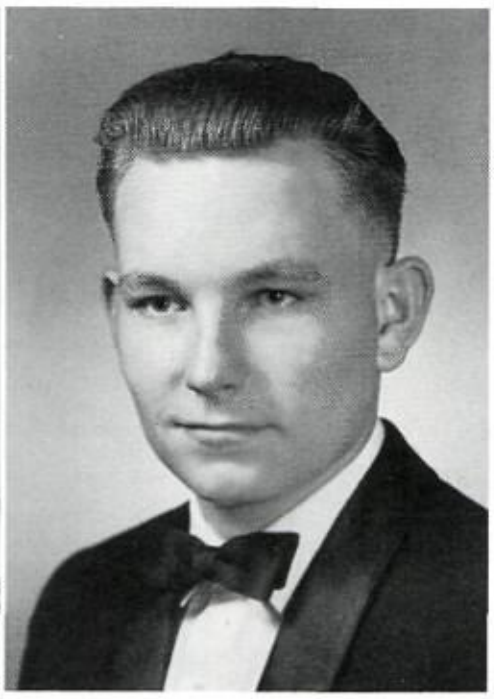

GARY FOWLER

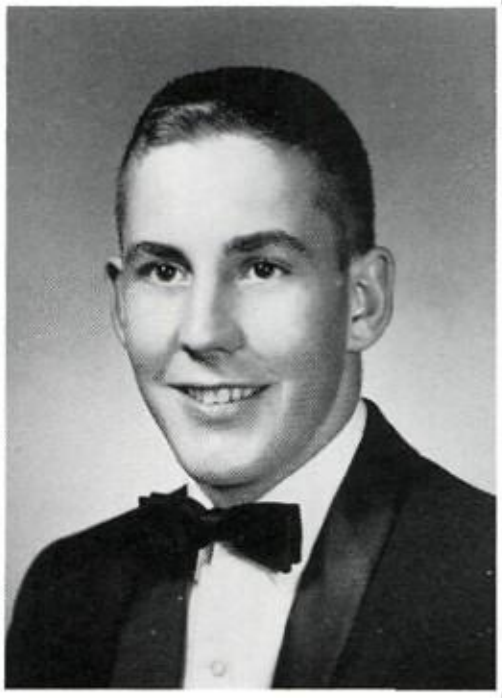

JIM FRYE
Football-3 yrs.
Letterman's Club-3 yrs.
Key Club-1 yr.
Spanish Honor
Society-3 yrs.

LUCIEN GARVIN
Football-3 yrs.
Baseball-2 yrs.
F.F.A.-2 yrs.
Treas.-'60-'62
Livestock Judging
Team-'60
Letterman's Club-3 yrs.

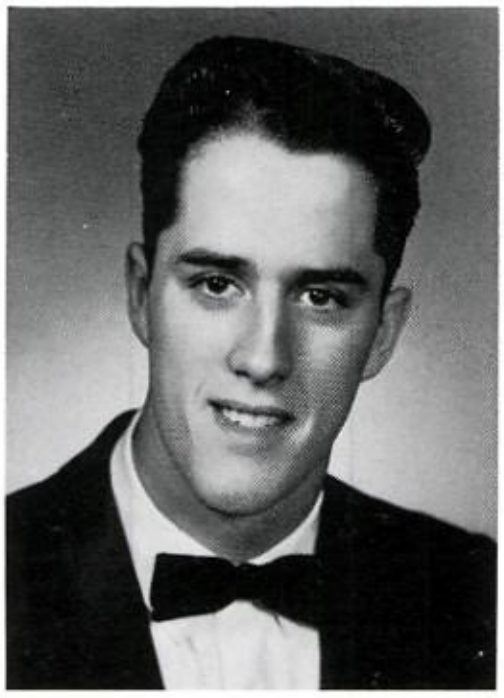

JUDY GASAWAY
Bronze Spartans-3 yrs.
Sec.-'61-'62
Thespian-2 yrs.
F.H.A.-3 yrs.
Sec.-'61-'62
F.B.L.A.-1 yr.
Treas.-'61-'62
Mixed Chorus-1 yr.
Girls' Chorus-2 yrs.
Library Club-1 yr.

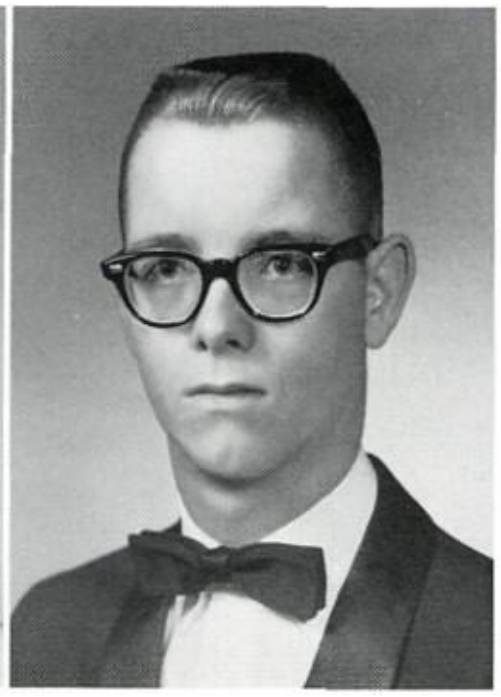

Harry S. Gaskill Jr.

HARRY GASKILL

PEGGY GASKILL
Girls' Chorus - 1/2 yr.
Mixed Choir - 1 1/2 yrs.
A Cappella Choir - 1 yr.
Mixed Ensemble - 1 yr.
F. B. L. A. - 1 yr.
Library Club - 1 yr.
Volleyball Int. - 1 yr.

DENNIS GEARHART
Football - 3 yrs.
Letterman's Club - 3 yrs.
F. F. A. - 1 yr.

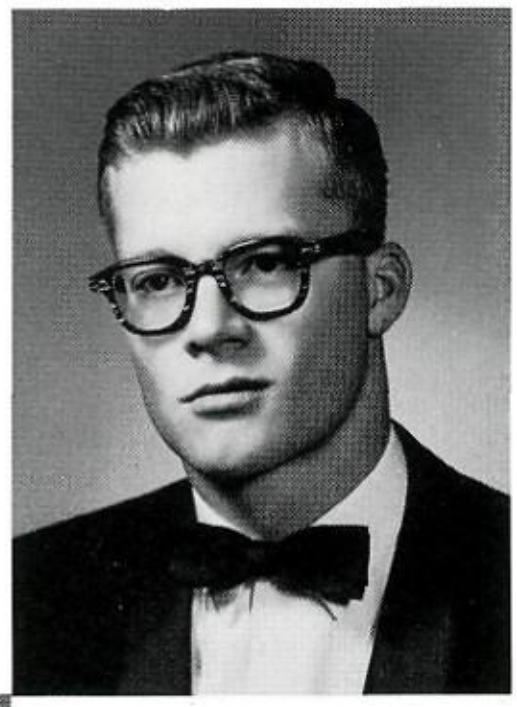

JERRY GIPSON

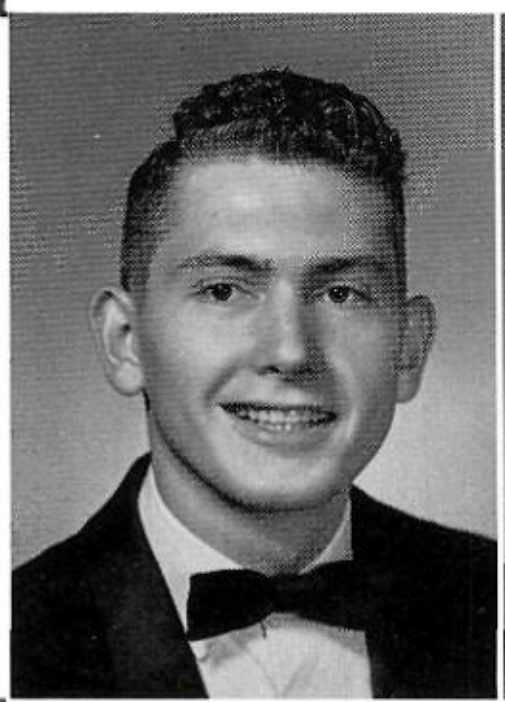

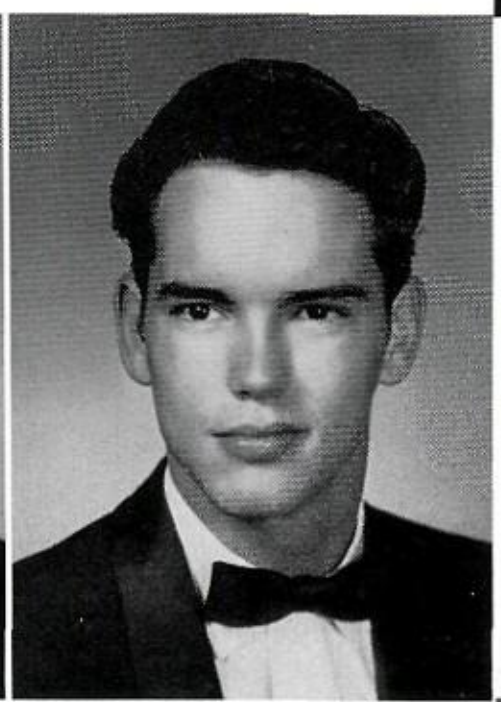

JAMES GOOCH
Track - 2 yrs.
Letterman's Club - 2 yrs.
Annual Staff - 1 yr.

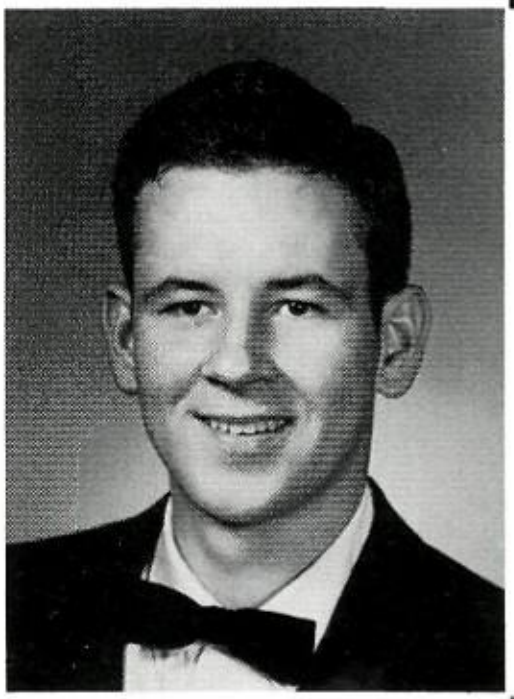

ALLEN GRAY
Spanish Honor Soc. - 1 yr.
Track - 1 yr.
Key Club - 1 yr.

EUGENE HALL
Key Club Pres. - '61-'62
Letterman's Club - 2 yrs.
Track - 2 yrs.
Bronze Spartans - 1 yr.
F. T. A. - 1 yr.

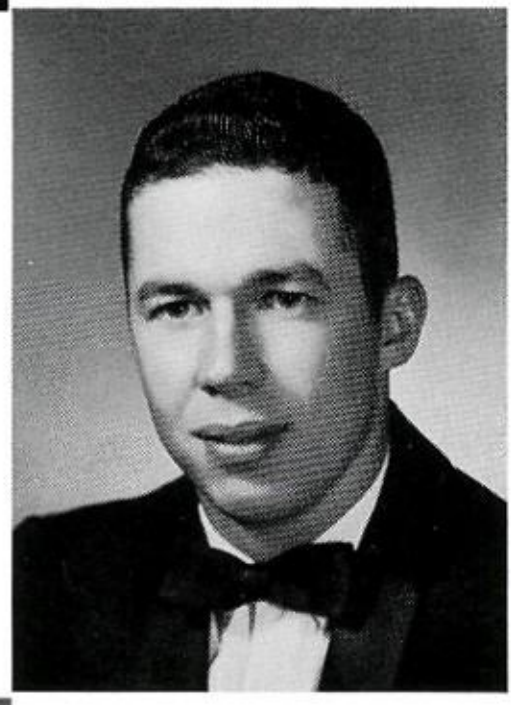

WYNONA KAY HAMPTON
F. B. L. A. - 1 yr.
Sec. '61-'62
Choir - 2 yrs.

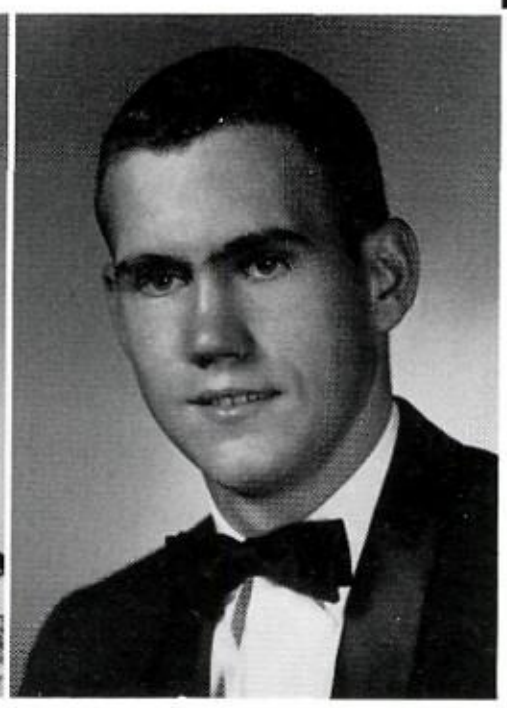

JERRY HARBERT
Track - 2 yrs.
Baseball - 1 yr.
F. F. A. - 3 yrs.
Vice-Pres. - '60-'61
Key Club - 2 yrs.

MARILYNN HARRIS
Band - 2 yrs.
Spanish Club - 2 1/2 yrs.
Library Club - 1 yr.
Bronze Spartans - 1 yr.
F. H. A. - 1 yr.
F. B. L. A. - 1/2 yr.

JOHNNY HARVEY
F. F. A.

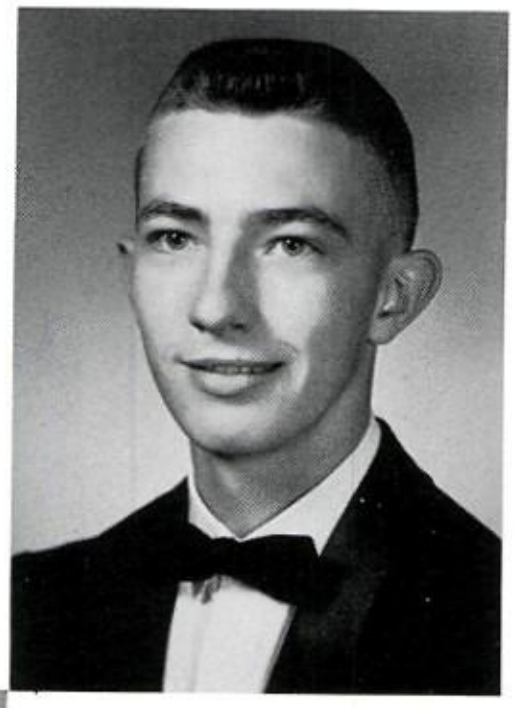

SHERRY HASELOFF
Girls' Chorus - 2 yrs.
Spanish Club - 2 yrs.
Bronze Spartans - 1 yr.
F. H. A. - 1 yr.
Parliamentarian '59-'60
Library Club - 1 yr.

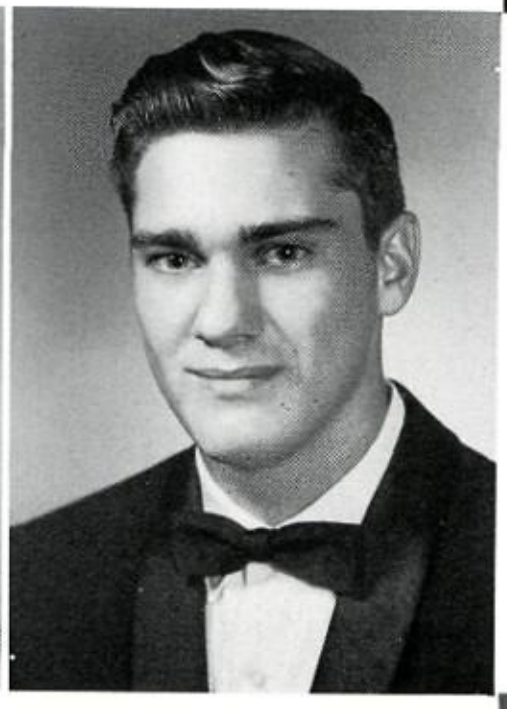

JIM HATAWAY

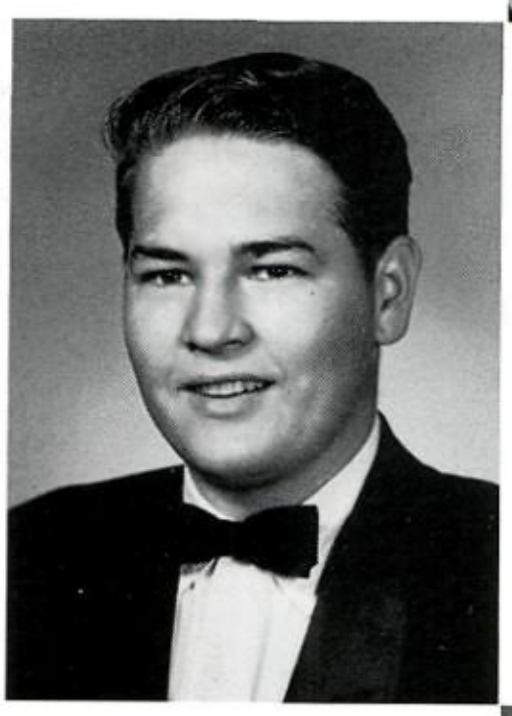

GEORGE HATFIELD

VONCILLE HAYHURST
F. H. A. - 1 yr.
Girls' Chorus - 3 yrs.

Mr. Vick said to keep the halls clean.

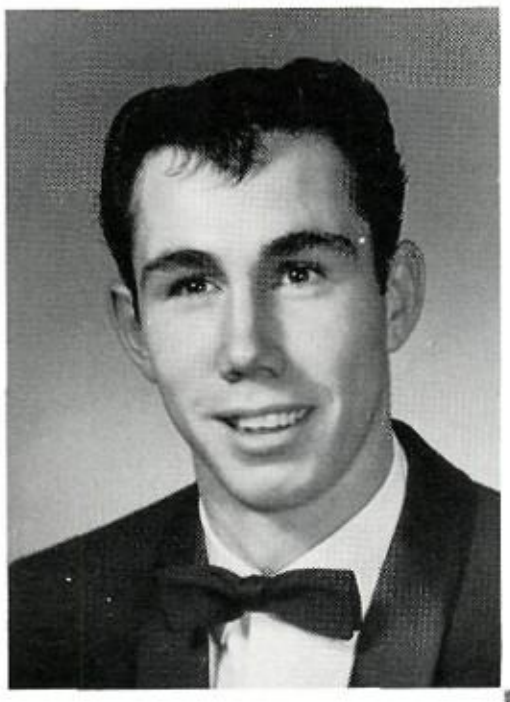

JERRY HENDERSON
Basketball-3 yrs.
Baseball-1 yr.
Letterman's Club-2 yrs.

SHIRLEY HENDRICKS
Library Club-1 yr.
F.H.A.-2 yrs.
Girls' Chorus-3 yrs.

LOUIS HENLEY
Demon Tale-1 yr.
I.C.T.-1 yr.

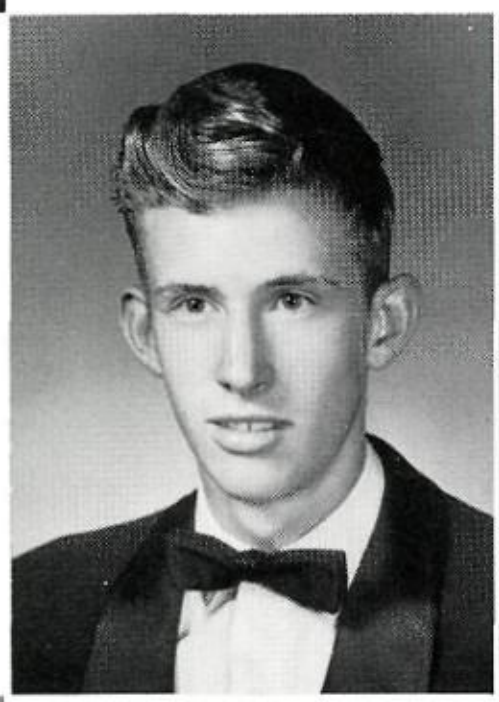

EARLEEN HENRY

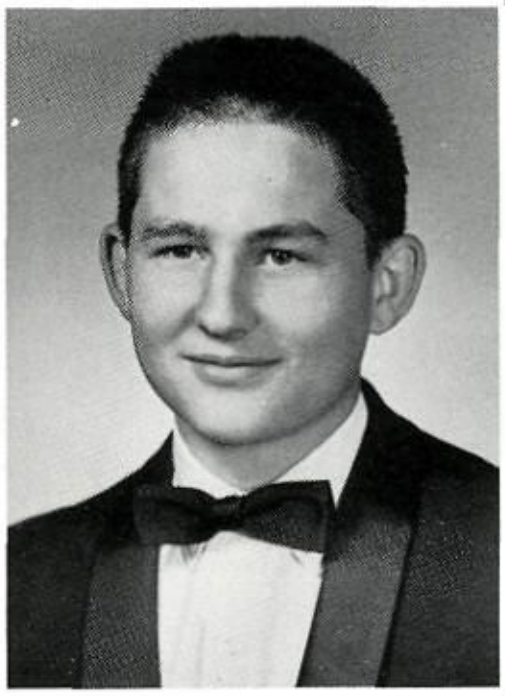

GARY HICKAM
F.F.A.-2 yrs.
Football-2 yrs.
Choir
Key Club

BILLIE JEAN HISEL
Girls' Chorus-3 yrs.
F.B.L.A.-3 yrs.
F.N.A.-2 yrs.
Spanish Honor
Society-2 yrs.
Volleyball Int.-1 yr.

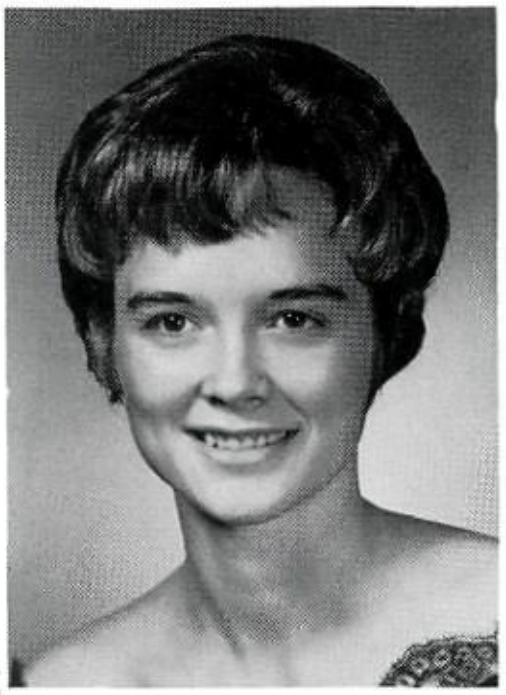

RAYMOND HOLDCROFT

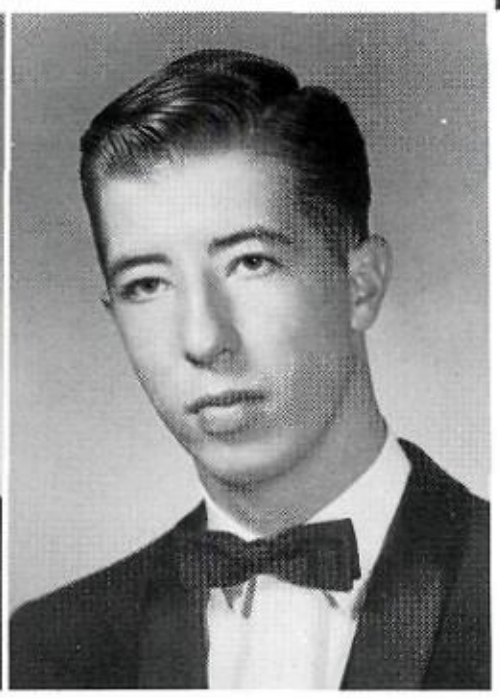

JOHN HOLLIFIELD
Band-3 yrs.
Drum Major-2 yrs.
Asst. Drum Maj.-1 yr.
Pres.-'61-'62
Student Conductor-
'61-'62
Band King Candidate-
'60-'61, '61-'62
All-Region-2 yrs.
All-Area-2 yrs.
Stage Band-3 yrs.
Choir-1 yr.
Spanish Honor Society

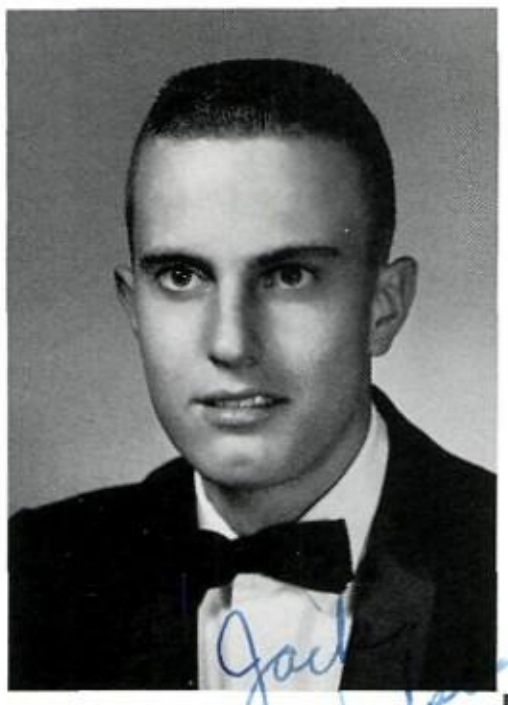

JACK HUDSON
Mixed Choir-1 yr.
A Cappella Choir-1 yr.
Golf-1 yr.
Latin Club-2 yrs.

DON HUTSON
Band-2 yrs.
Stage Band-3 yrs.

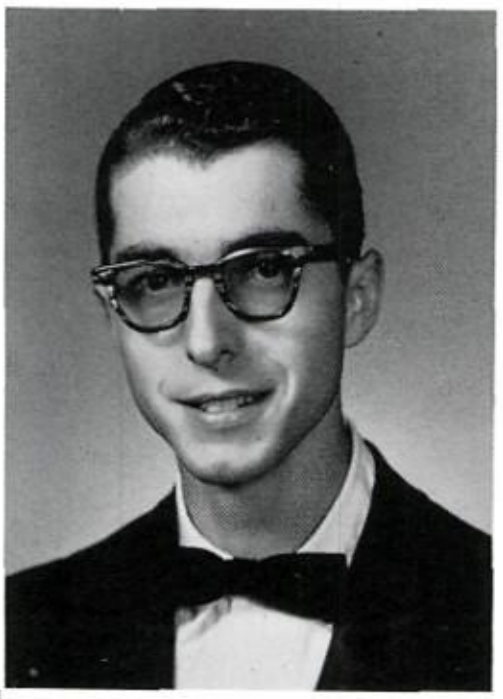

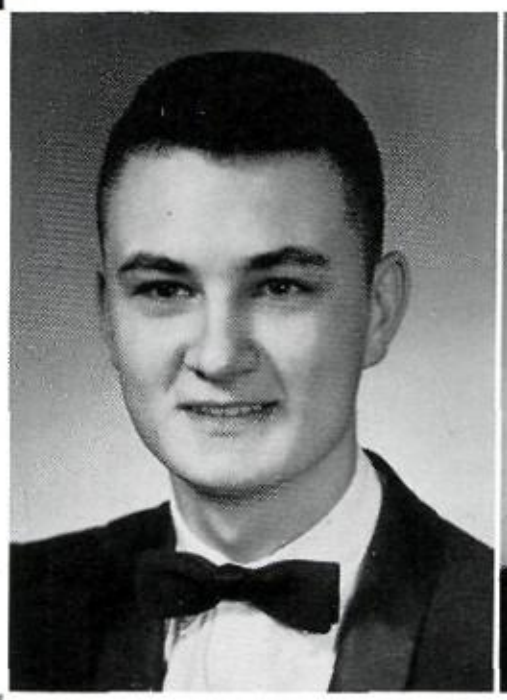

TOMMY JOHNSON
Boys' Choir-1 yr.
Key Club-1 yr.

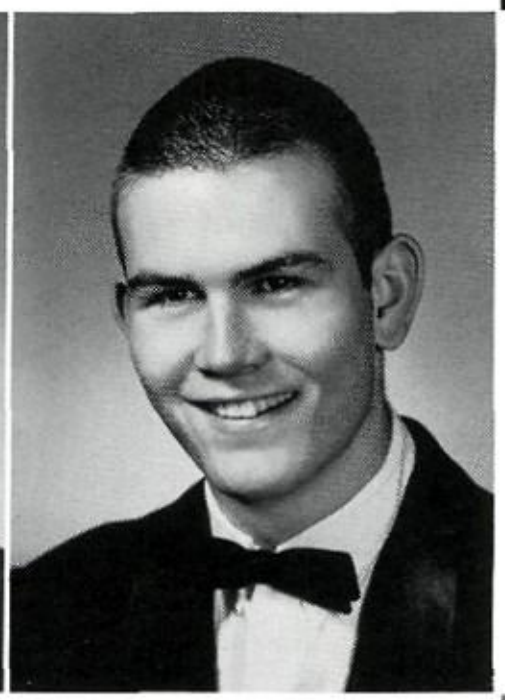

JERRY KERSTEN
Demon Tale-1 yr.

JANIS KRAPF
Girls' Chorus-2 yrs.
Mixed Choir-1 yr.
A Cappella-1 yr.
F.H.A.-3 yrs.
F.N.A.-1 yr.

FRANK LAUB

BEVERLY LESTER
F.H.A.-3 yrs.
4th Vice Pres.-2 yrs.
Bronze Spartans-3 yrs.
Girls' Chorus-1 yr.
Mixed Choir-1 yr.
A Cappella-1 yr.
F.N.A.-1 yr.
F.H.A. Area Choir

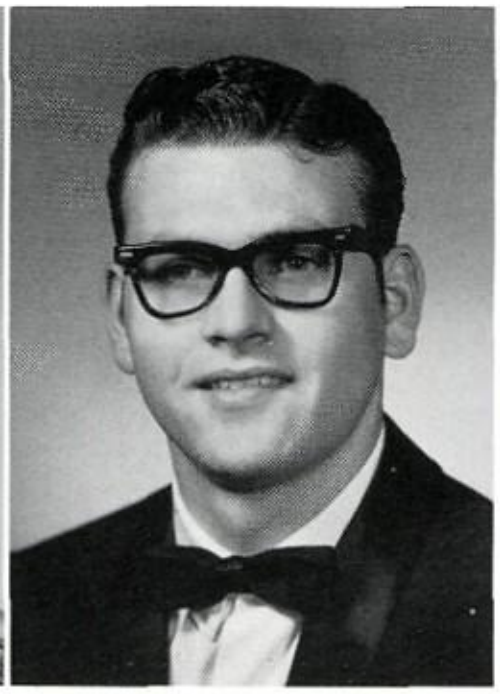

CURTISS LONG
Mixed Choir-2 yrs.
A Cappella-1 yr.
All-Region Choir-2 yrs.
Mixed Ensemble-2 yrs.
Boys' Quartet-2 yrs.
F.F.A.-2 yrs.
Chapter Conducting Team Leader

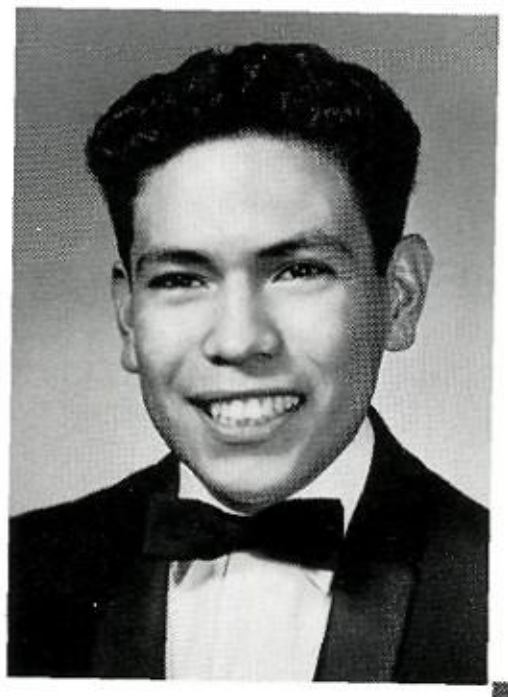

MIKE LOPEZ
Spanish Honor Society - 2 yrs.
Pres. '61-'62
Letterman's Club - 1 yr.
Baseball - 3 yrs.

WELDON LUGINBYHL
Football - 3 yrs.
Baseball - 3 yrs.
Letterman's Club - 2 yrs.
Key Club - 2 yrs.
Soph. Class Favorite '59-'60
F. F. A. - 1 yr.

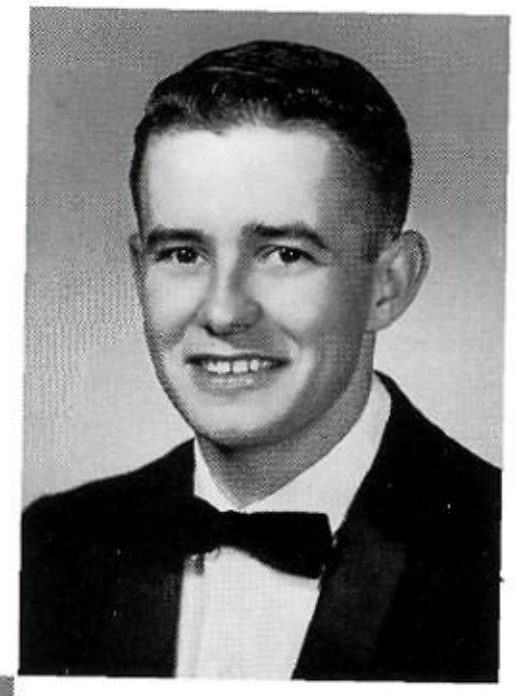

KEITH McALISTER

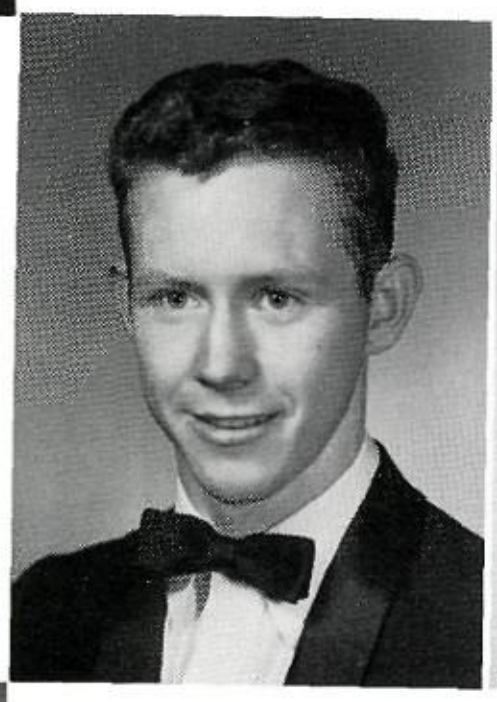

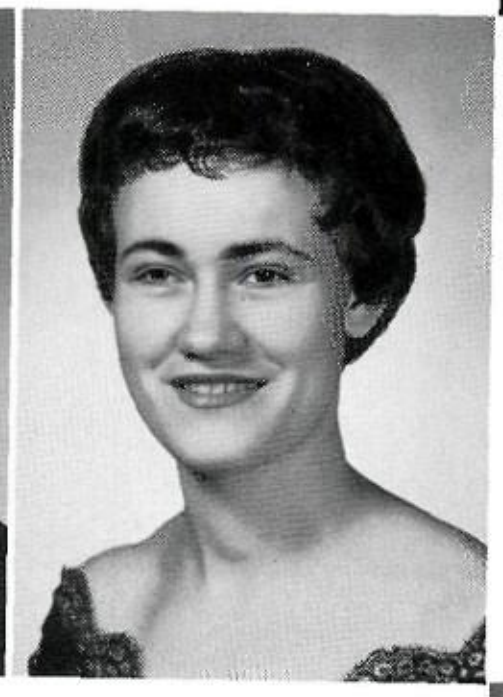

SUE McDONALD

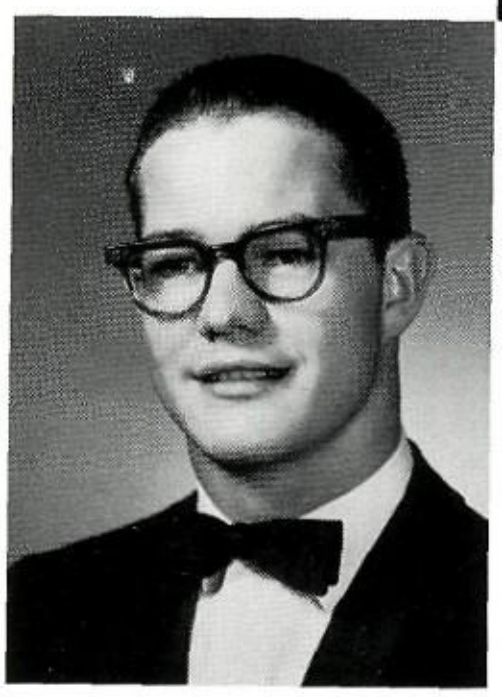

BUTCH McDANIELS
Mixed Choir - 2 yrs.
"Off Beats" '60-'61
A Cappella - 1 yr.
Pres. '61-'62
Football - 3 yrs.
Letterman's Club - 3 yrs.
Mr. Demon '61-'62

GARY McBRAYAR
Basketball - 2 yrs.
Key Club - 2 yrs.
Spanish Honor Society - 2 yrs.

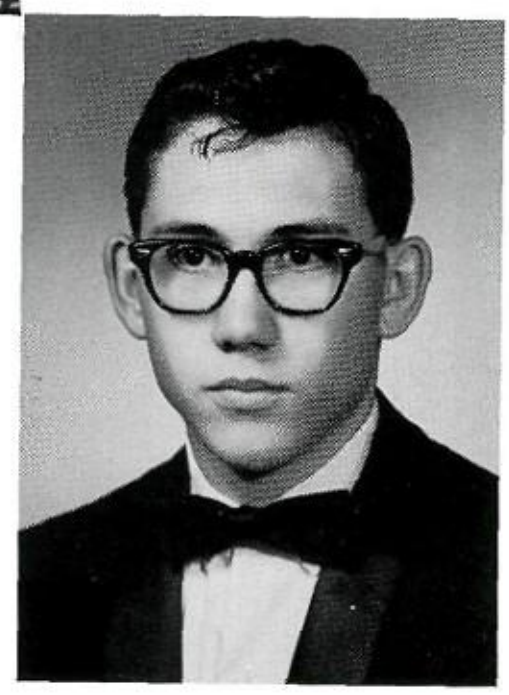

RANDY McGINLEY
Soph. Class Sec.-Treas.-
'59-'60
Cheerleader-2 yrs.
Junior Class Sec.-Treas.-
'60-'61
Homecoming Queen
Attendant-'61
Spanish Honor
Society-2 yrs.

ROYCE McINTURFF

JERRY McLAIN
F.F.A.-1 yr.

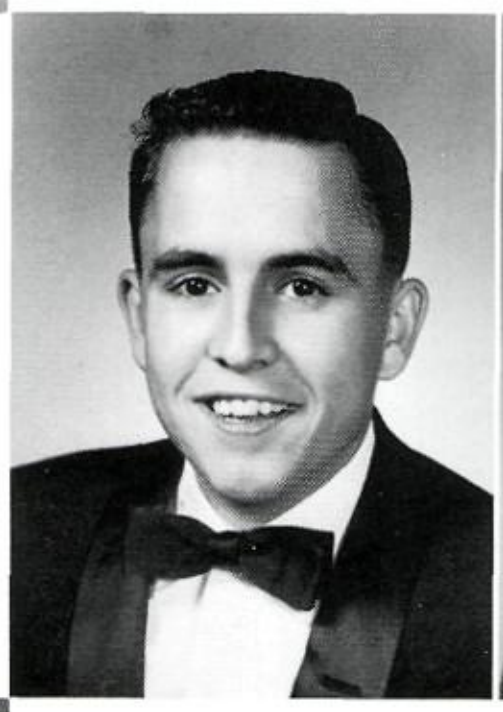

LEONA MARTIN
Bronze Spartans-1 yr.
Girls' Chorus-2 yrs.
F.H.A.-2 yrs.
Office Asst.-1 yr.

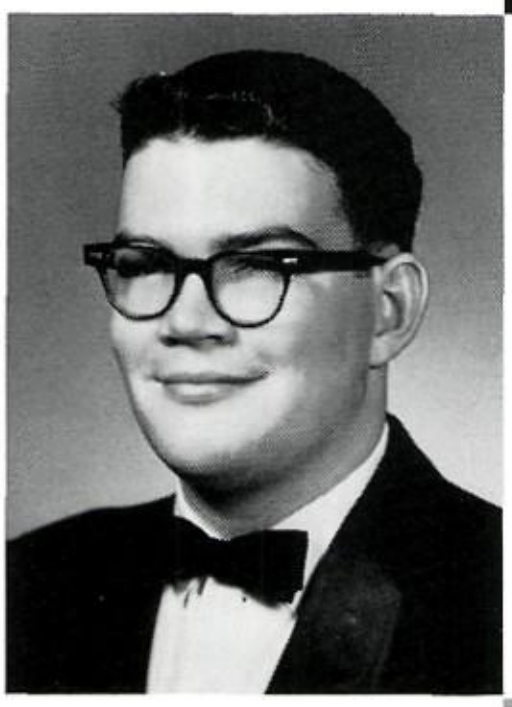

MIKE MEREDITH

LARRY MHOON
Library Club-3 yrs.
Pres.-'59-'60
Boys' Choir-1 yr.
Mixed Choir-1 yr.
A Cappella-1 yr.
All-Region-'60-'62

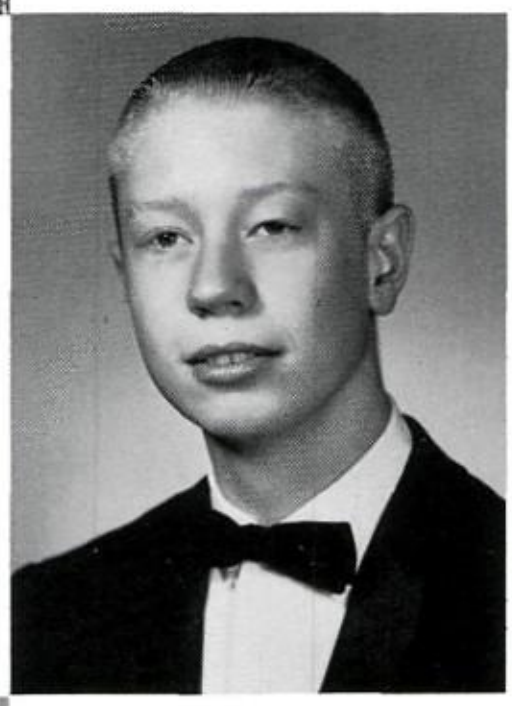

JORDAN MILLS
Band-1 yr.
Stage Band-1 yr.
Basketball-1 yr.
Annual Staff-1 yr.

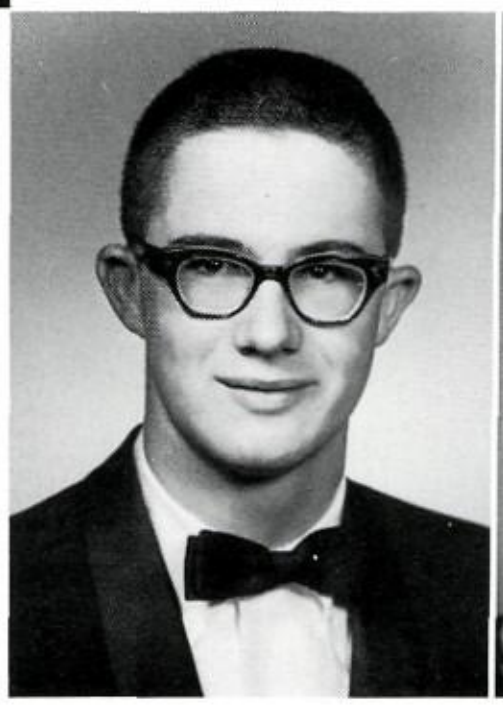

JAYNE MILLS
Girls' Chorus-2 yrs.
Mixed Choir-1 yr.
Pres.-'61-'62
Ensemble-'61-'62
Tennis Club-1 yr.
Basketball Int.-1 yr.

KARLA MOODY
Bronze Spartans - 3 yrs.
Historian - '60-'61
Treas. - '61-'62
Girls' Chorus - 2 yrs.
Sec. - '61-'62
F. B. L. A. - 1 yr
One-Act Play Contest - 1 yr.
Thespians

BUTCH MOORE

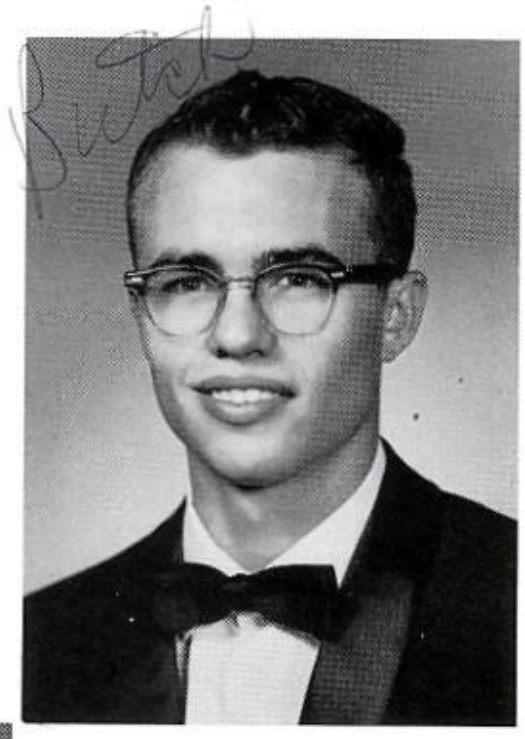

SHARON MOORE

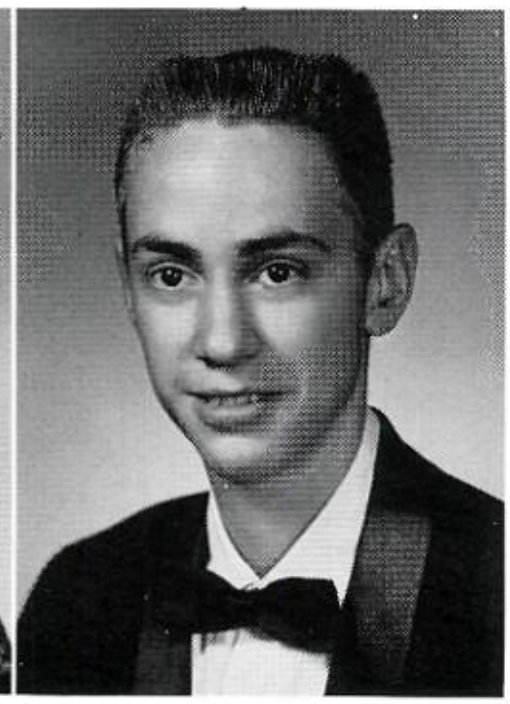

ROGER MORRIS

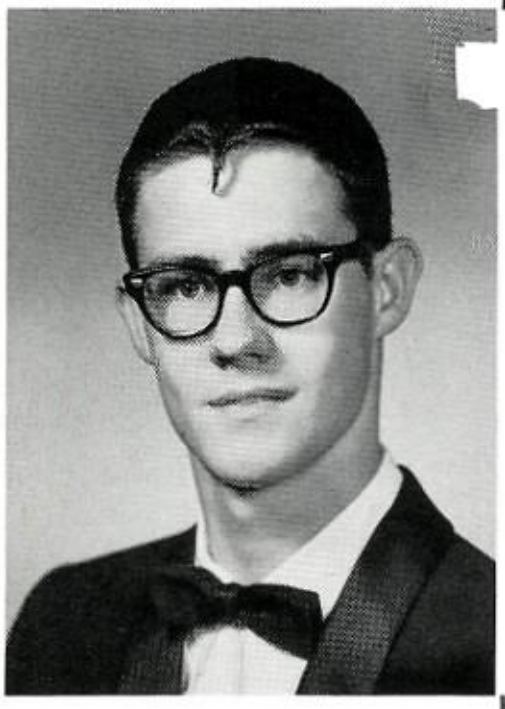

GALE ORMISTON
Band - 3 yrs.
Debate Team - 1 yr.
Tennis Team - 1 yr.

DORIS PARKER
Girls' Chorus - 2 yrs.
F. H. A. - 1 yr.
Library Club - 1 yr.

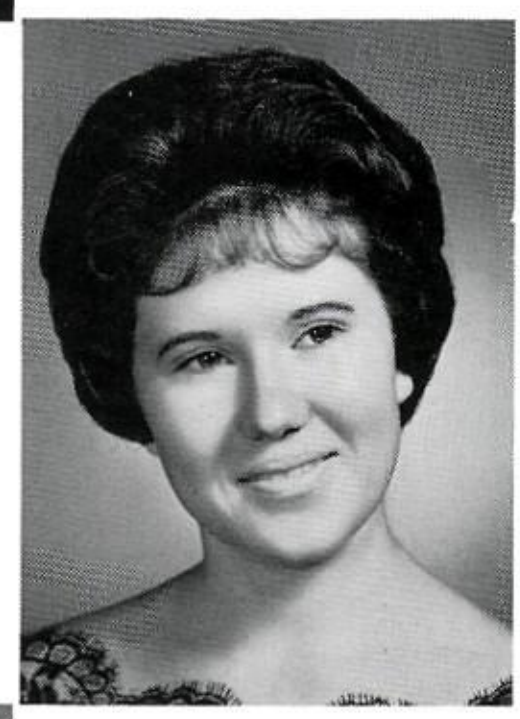

LARRY PARSONS

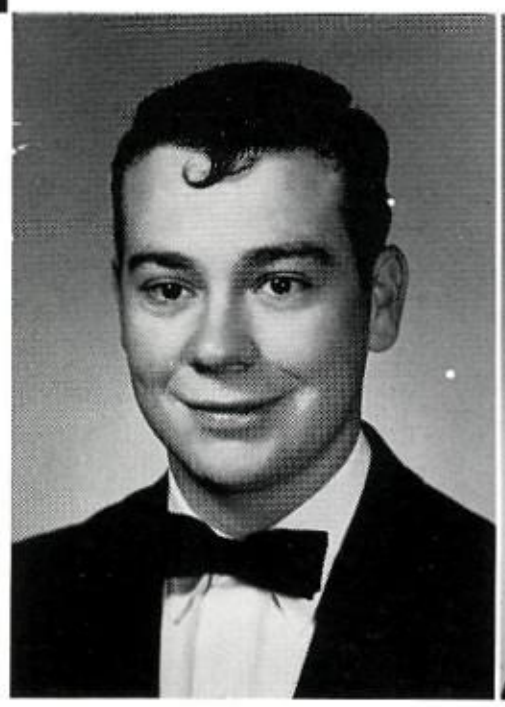

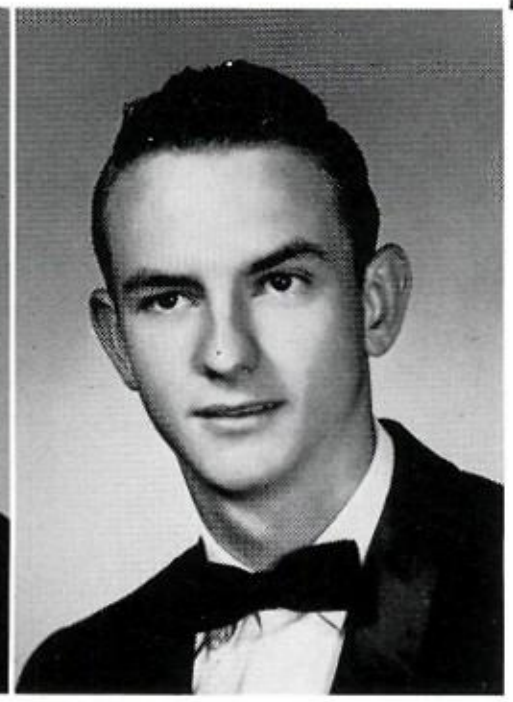

TOMMY PEERY
Key Club - 1 yr.
Sec. '61-'62
Tennis - 3 yrs.
District Champ. '61
Band - 3 yrs.
Stage Band 2 yrs.
All-Region Band '60-'61
Treas. '61-'62

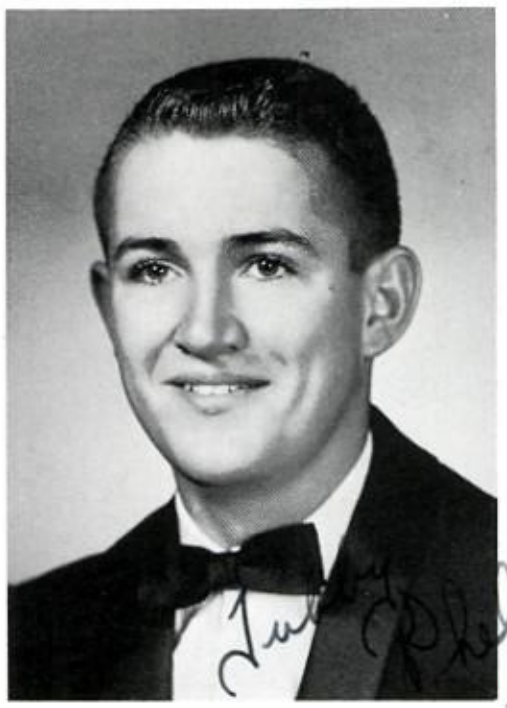

JAMES PHELAN
Band-1 yr.
Letterman's Club-2 yrs.
Basketball Manager-2 yrs.

DORIS PHILLIPS
F.T.A.-1 yr.
F.B.L.A.-1 yr.
Tennis-1 yr.
Volleyball-2 yrs.
Mixed Choir-2 yrs.
A Cappella-1 yr.
Accompanist-'62
Treas.-'62
Office Assistant-1 yr.
Girls' Ensemble

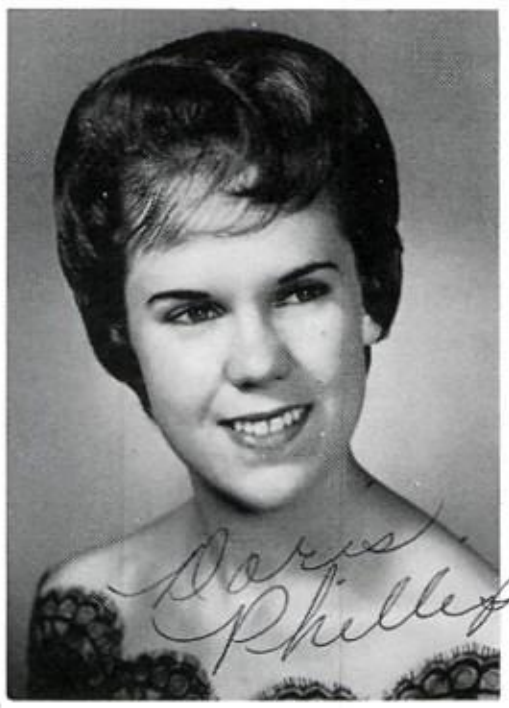

EDNA PHILLIPS
Band-3 yrs.
Bronze Spartans
Volleyball Int.-2 yrs.
Volleyball-1 yr.
Spanish Honor
Society-2 yrs.

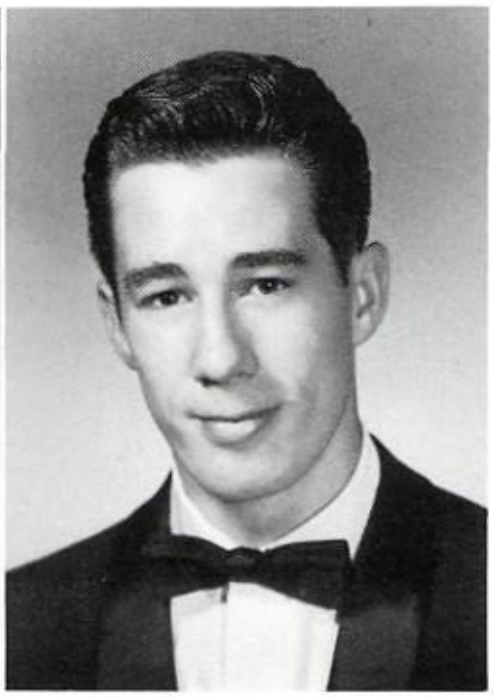

LARRY PHILLIPS
Band-3 yrs.
Stage Band-3 yrs.
All-Regional-'61-'62
Band King Candidate-
'61-'62
Spanish Club
Choir-2 yrs.

ERIC POLING
Football-3 yrs.
Track-2 yrs.
Letterman's Club-2 yrs.
Key Club-2 yrs.

JAMES PORTER

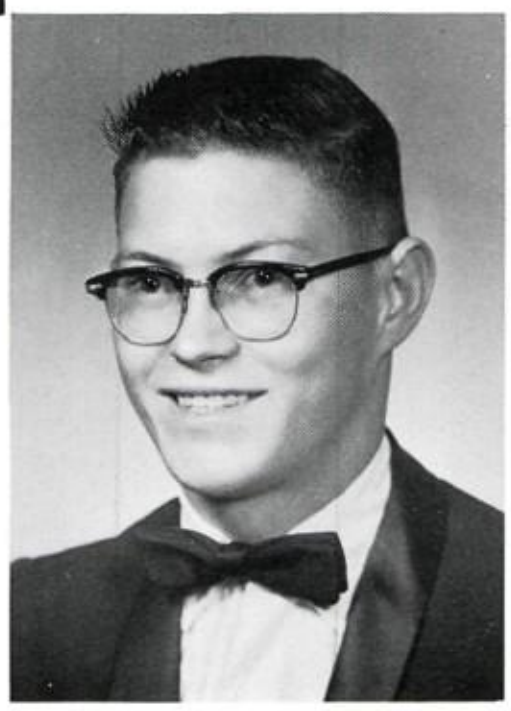

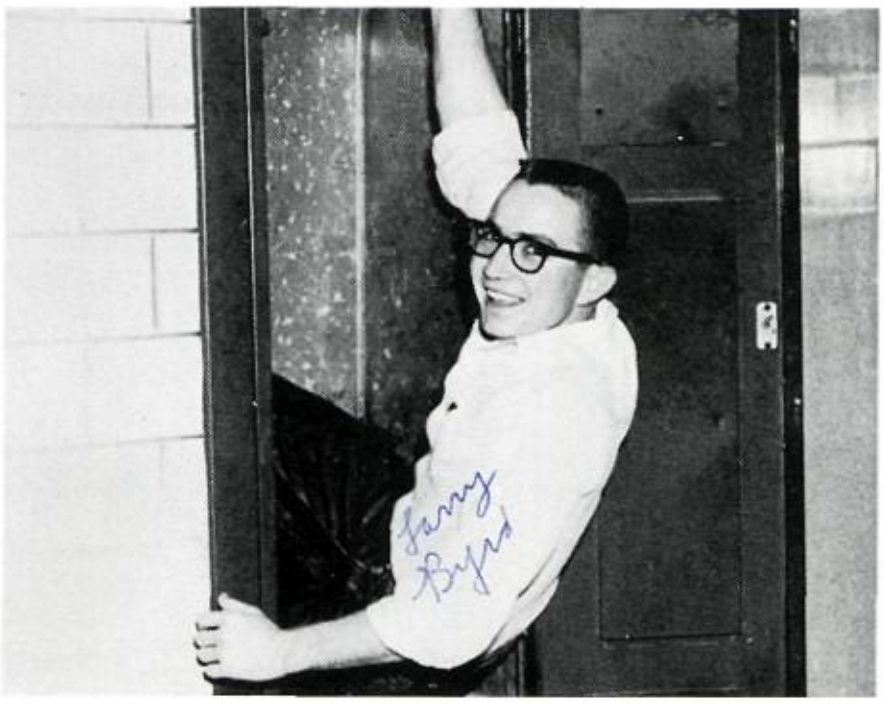

Good-by, cruel world!

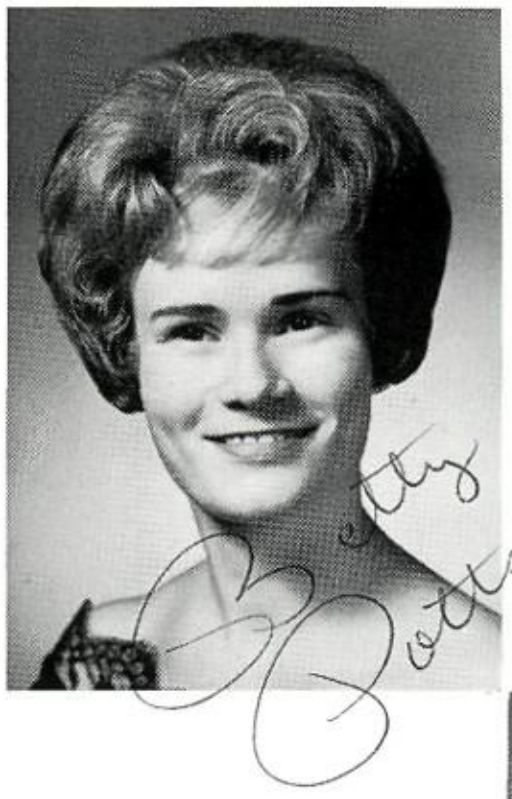

BETTY POTTS
Girls' Chorus-2 yrs.
Office Assistant-1 yr.
Demon Tale-1 yr.
F.H.A.-2 yrs.
Press Club-1 yr.

MARVIN POWELL
F.F.A.-3 yrs.
Sec.-1 yr.
Vice-Pres.-1 yr.
Football Mgr.-1 yr.

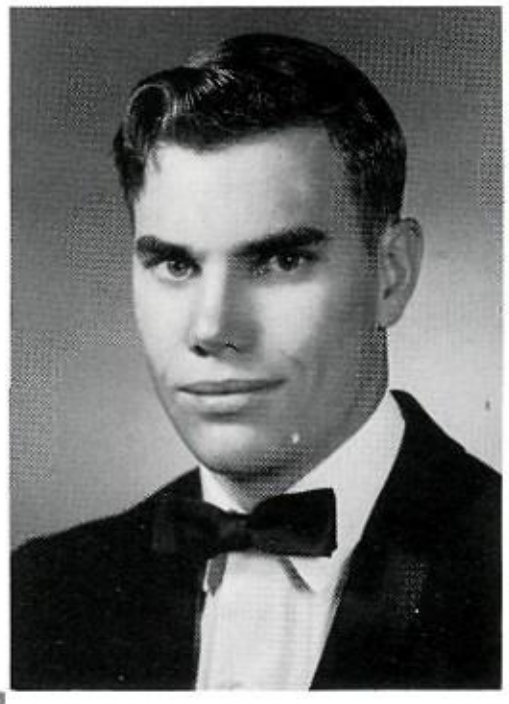

ANASTACIO RAMOS

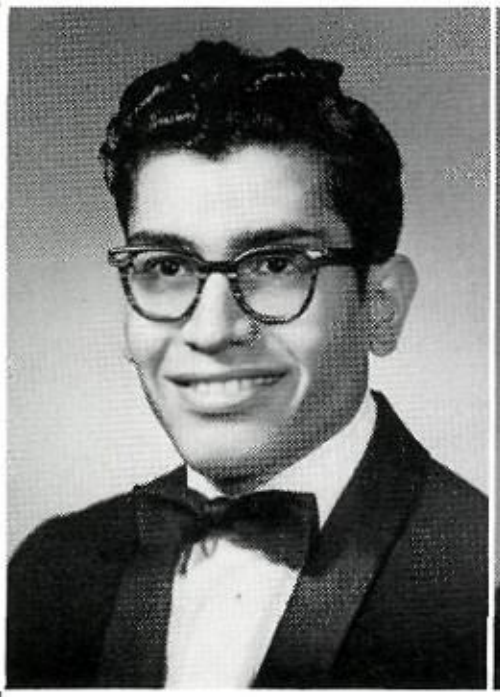

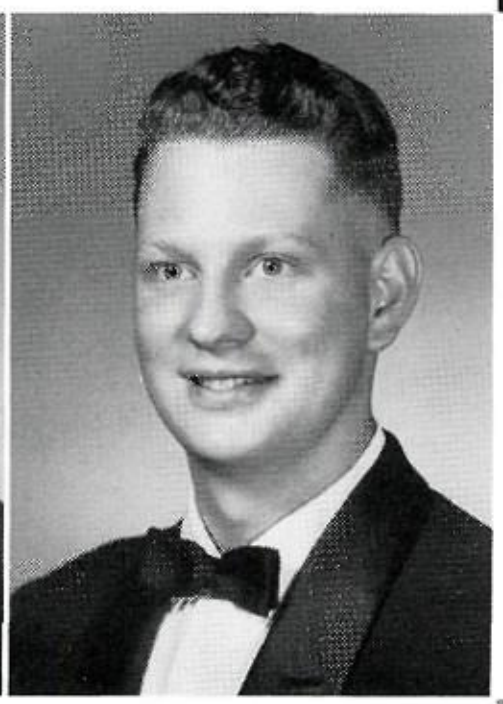

HARRY RECORD
Band-2 yrs.
F.F.A.-3 yrs.
Sec.-'59-'60
Reporter-'61-'62
National Honor
Society-2 yrs.
Spanish Honor
Society-2 yrs.

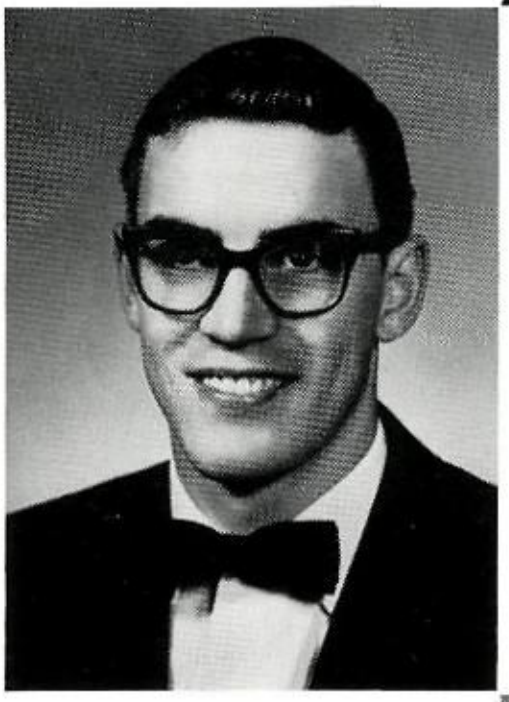

DICK RECTOR
Senior Class Pres.
Junior Class Vice-Pres.
Student Council Vice-Pres.
Spanish Honor
Society-2 yrs.
Basketball-3 yrs.
All-Dist.-'60-'61
Co-Captain-'61-'62
Letterman's Club-3 yrs.
Baseball-3 yrs.

JERRY ANN RICH
Mixed Choir-2 yrs.
All-Region-1 yr.
A Cappella-1 yr.
Vice-Pres.
F.T.A.-1 yr.
Spanish Club-1 yr.
Beauty Queen Attendant-
'61-'62

JILL ROBERTSON
Volleyball-3 yrs.
Volleyball Int.-2 yrs.
F.H.A.-2 yrs.

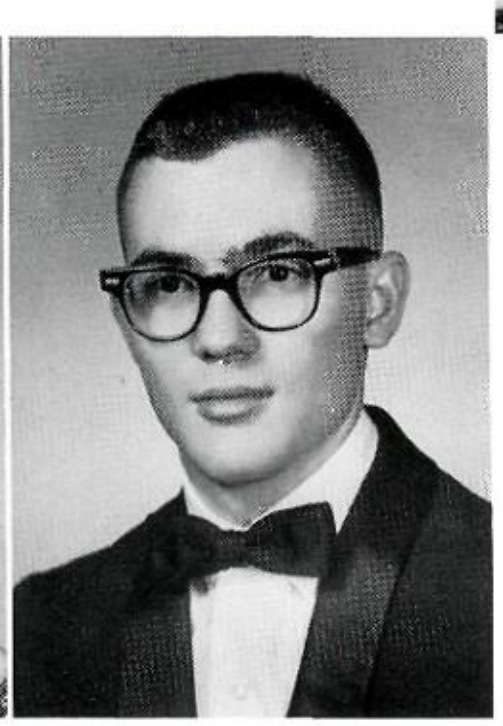

JAMES ROSE

JANIS SAMUELS

JANE ETTE SANDERS
Band 3 yrs.
Stage Band-1 yr.
F.T.A.-1 yr.
Library Assistant-1 yr.
Library Club-1 yr.
Mixed Choir-1 yr.
Girls' Chorus-1 yr.

EU SEBIO SAN MIGUEL

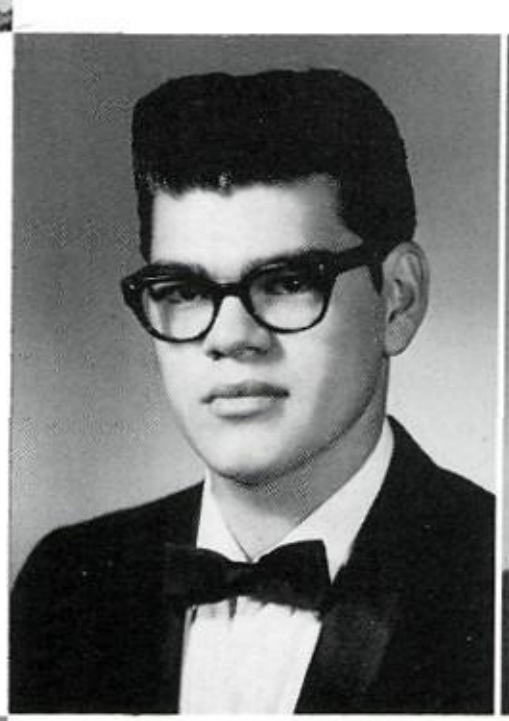

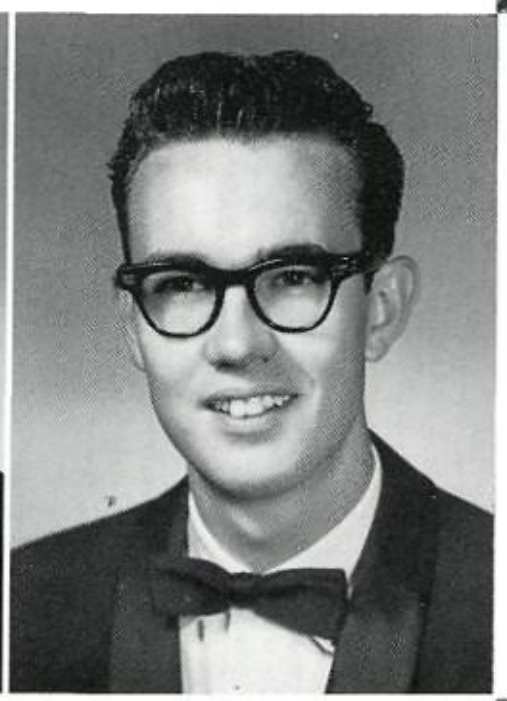

BILLY SLATON
Basketball-1 yr.
Track-3 yrs.
Letterman's Club-3 yrs.

BERTHA SMITH
F.H.A.-3 yrs.
Vice-Pres.-'61-'62
F.B.L.A.-1 yr.
Pres.-'61-'62
Annual Staff-1 yr.
Volleyball Int.-1 yr.

JOHN SMITH
Choir-3 yrs.
All-Region-1 yr.
Soloist-1 yr.
Student Director-1 yr.
Mixed Ensemble-1 yr.
Golf-2 yrs.
Key Club-1 yr.
Spanish Honor
Society-1 yr.
Bronze Spartans-1 yr.

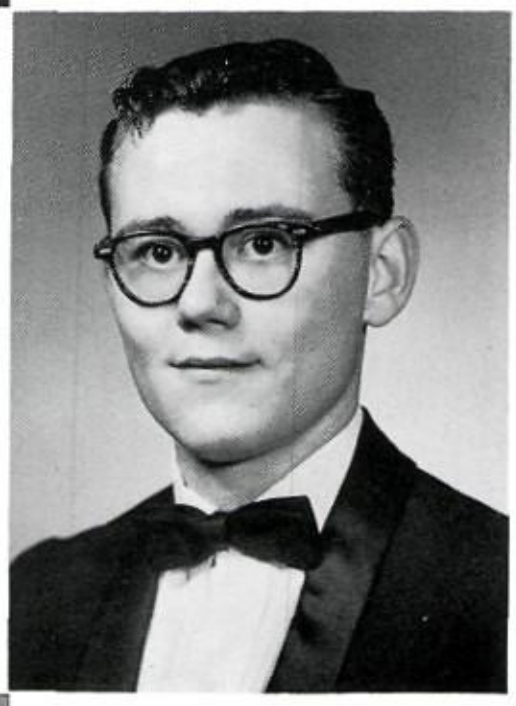

ROBERT SMITH
Annual Staff-1 yr.

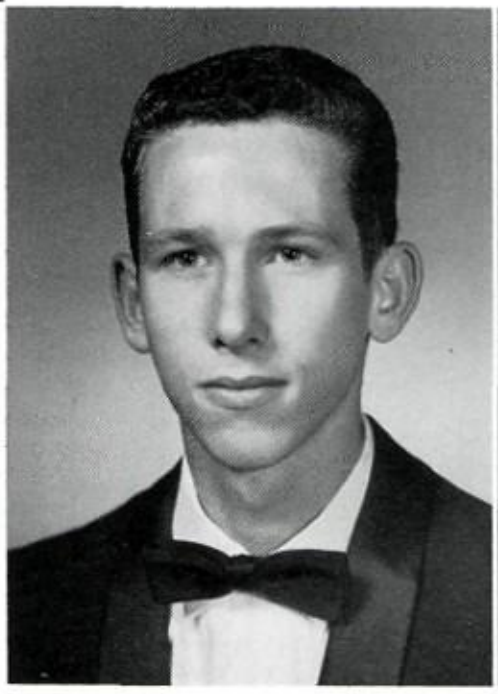

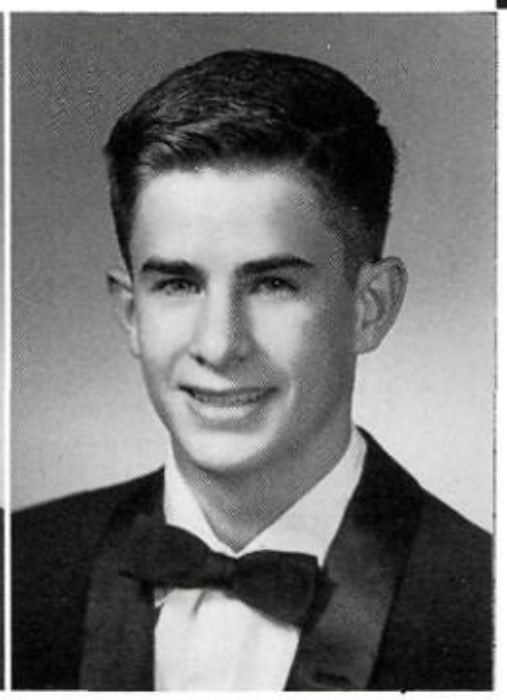

JOE SNEED
Demon Tale-2 yrs.
Press Club-1 yr.
Quill and Scroll-2 yrs.
F.F.A.-2 yrs.
Centennial-1 yr.
Spanish Club-2 yrs.
Vice-Pres.-1 yr.
Baseball-2 yrs.
N.M.S.Q.T. Semifinalist
Debate Club-1 yr.

PATSY SMITH

LARRY SPARKS
Key Club-1 yr.
Mixed Choir-1 yr.
A Cappella-1 yr.
All-Region-1 yr.

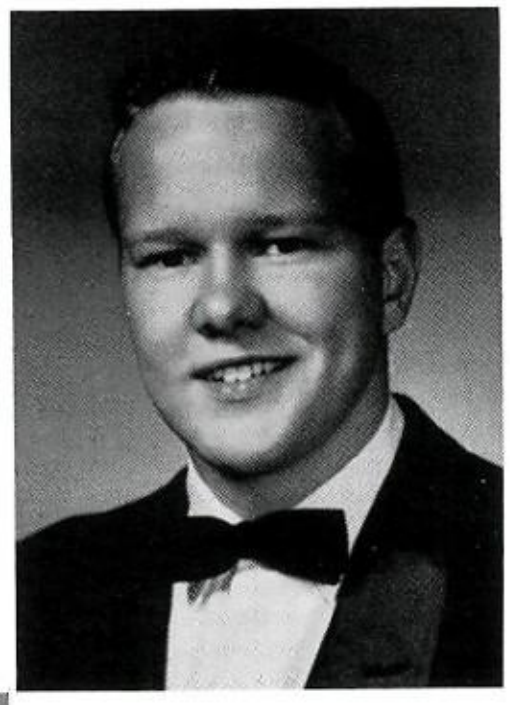

CHARLES STEWART
Football-3 yrs.
Honorable Mention-'60-'61
Letterman's Club-3 yrs.
Voc. Ag.-3 yrs.
Livestock Judging-'60-'61
Jr. Farm Skill-'59-'60
Sr. Farm Skill-'60-'62

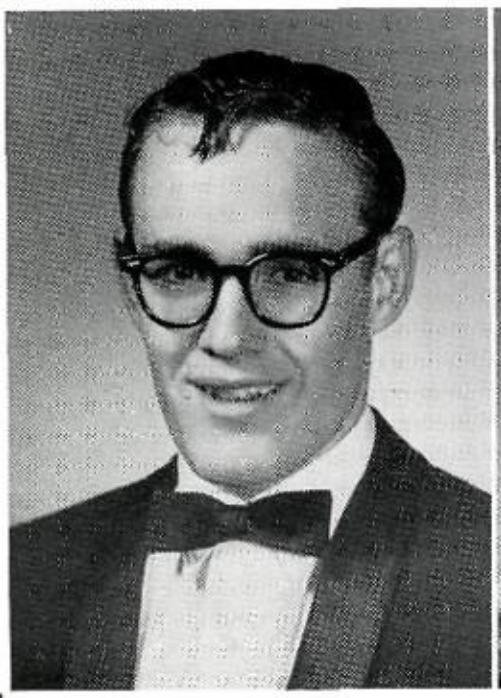

CAROLYN TERRELL
Girls' Chorus-2 yrs.
Spanish Honor Society-2 yrs.
F.H.A.-2 yrs.
Office Assistant-2 yrs.

LINDA TESTERMAN
Student Council-3 yrs.
State Rep.-'59-'60
National Honor Society-2 yrs.
Girls' Chorus-1 yr.
Mixed Chorus-1 yr.
A Cappella-1 yr.
Miss Demon Att.-'59-'60
F.F.A. Sweetheart-'61-'62
Homecoming Att.-'61-'62
Volleyball-2 yrs.
Beauty Queen-'61-'62

ANN TEUTSCH
Spanish Honor Society-2 yrs.
Tennis Club-1 yr.
F.T.A.-1 yr.
Girls' Chorus-2 yrs.
A Cappella-1 yr.
Ensemble-1 yr.
F.B.L.A.-1 yr.
Volleyball Int.-1 yr.

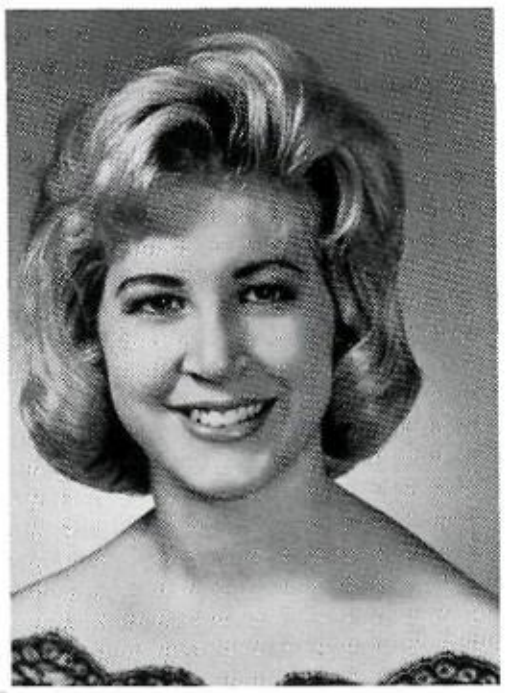

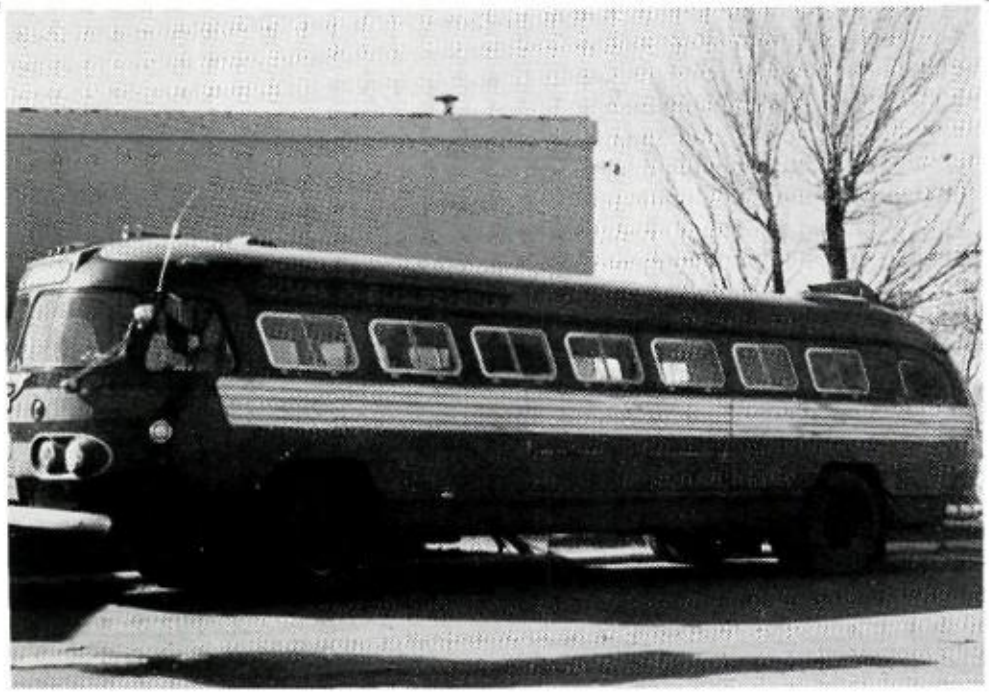

The Demon bus which carries the mighty Demons everywhere they go.

BETH THOMPSON
Girls' Chorus-1 yr.
Mixed Choir-1 yr.
A Cappella-1 yr.
"Off-Beats"-1 yr.
Girls' Septet-1 yr.
Girls' Ensemble-1 yr.
F.H.A.-2 yrs.
Sec.-'59-'60
F.H.A. Area Choir-
'59-'60

AL TREMBLE

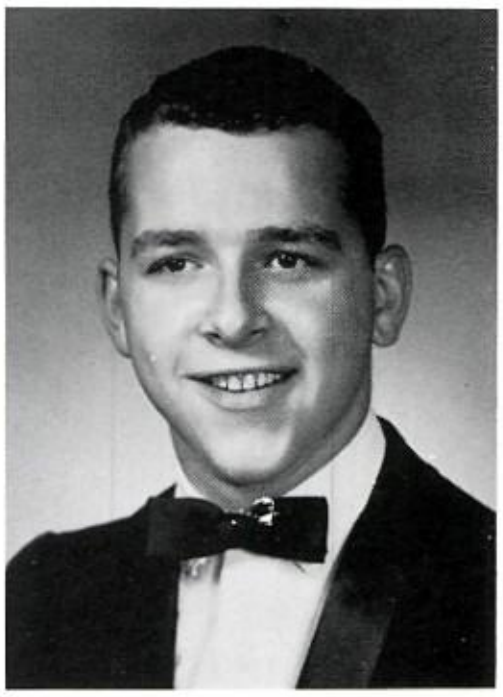

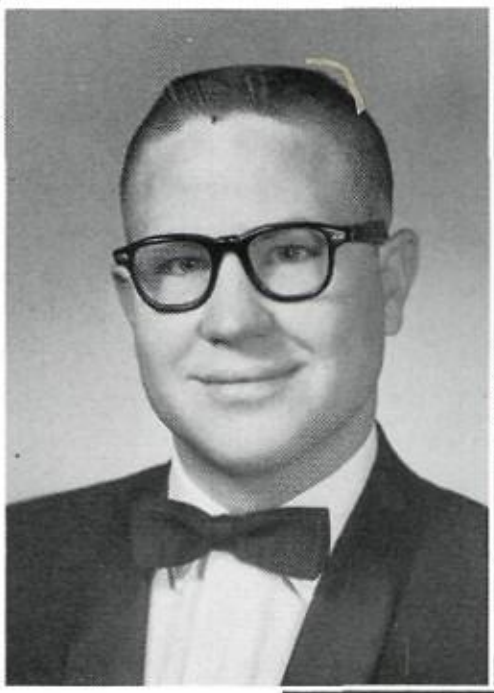

JIMMY TROSPER
Boys' Chorus-1 yr.
Pres.-1 yr.
Mixed Choir-1 yr.
Demon Tale-1 yr.
I.C.T.-1 yr.
Spanish Honor Society

LINDA JEAN TROUTMAN
Mixed Choir-2 yrs.
A Cappella-1 yr.
All-Region Choir-2 yrs.
All-State Alternate-1 yr.
Spanish Honor Society-
2 yrs.
F.T.A.-1 yr.
Mixed Ensemble-1 yr.
Girls' Ensemble-2 yrs.
Amahl and the Night
Visitor-'60-'61
Beauty Queen Attendant-
'61-'62

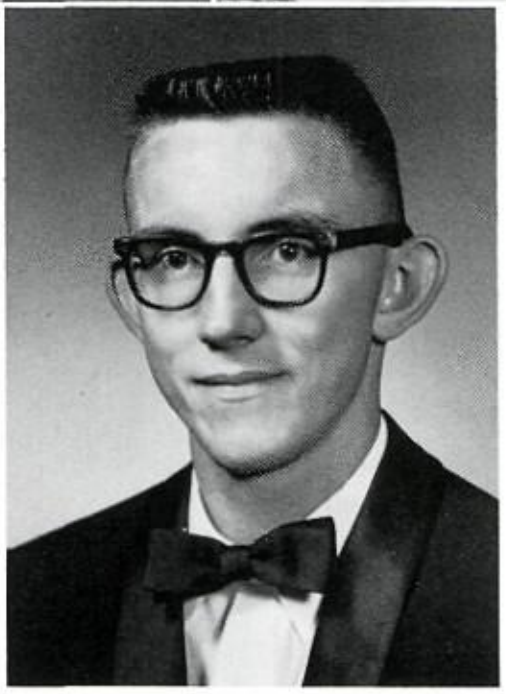

NEVILLE UNDERWOOD
Band-3 yrs.
Spanish Club-2 yrs.

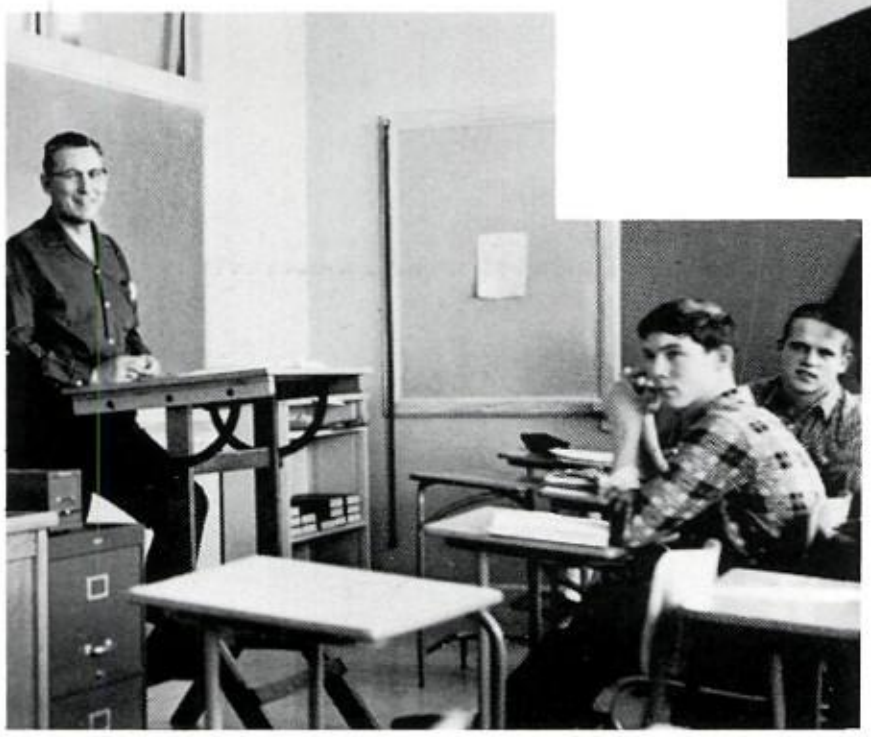

Everybody smile, we're getting publicity.

Oh! These new hairdos!

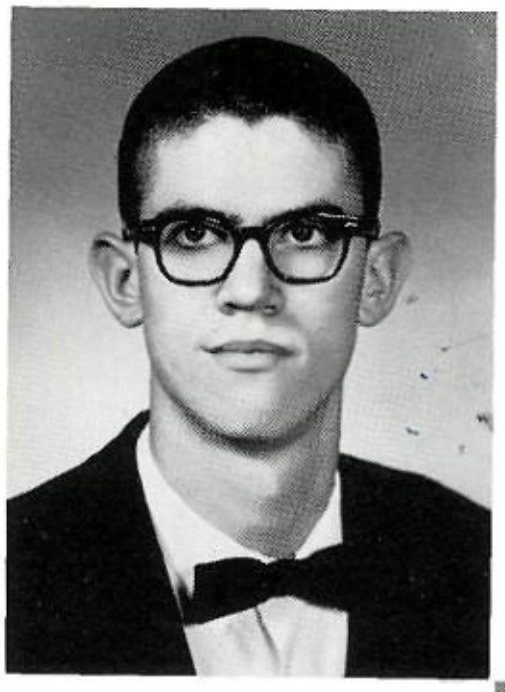

CARLTON VERNON
Letterman's Club-2 yrs.
Basketball-3 yrs.
Co-Captain-'61-'62
Spanish Honor Society-
2 yrs.

DALE VICK
Football-3 yrs.
Co-Capt.-'62
All-District-'59-'61
National Honor Society-
2 yrs.
Student Council-3 yrs.
Spanish Honor Society-
2 yrs.
Track-3 yrs.
Class Favorite-'62
Key Club-2 yrs.
Letterman's Club-3 yrs.

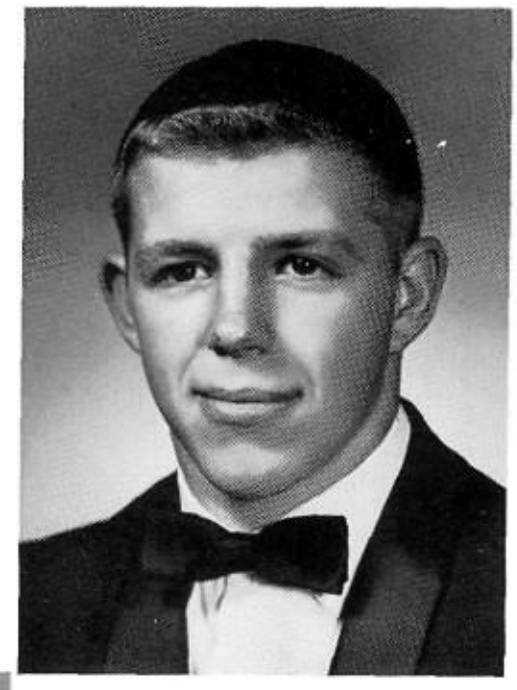

PHYLLIS VINEYARD
Miss Demon-'61-'62
Volleyball-2 yrs.
Girls' Chorus-1 yr.
Accompanist
Mixed Choir-1 yr.
A Cappella-1 yr.
Accompanist
Spanish Honor Society-
3 yrs.
F.H.A.-2 yrs.
Tennis Club-1 yr.

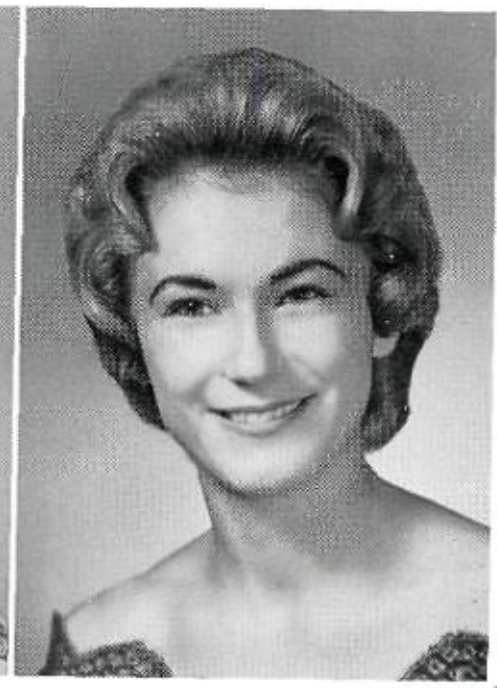

SAMMIE WATSON
Tennis-2 yrs.
District-1 yr.
Mixed Choir-1 yr.
F.H.A.-1 yr.
Student Council-1 yr.
Jr. Favorite-'60-'61
Homecoming Queen Att.-
'61-'62
Girls' Choris-1 yr.
Cheerleader-1 yr.
Office Assistant-1 yr.

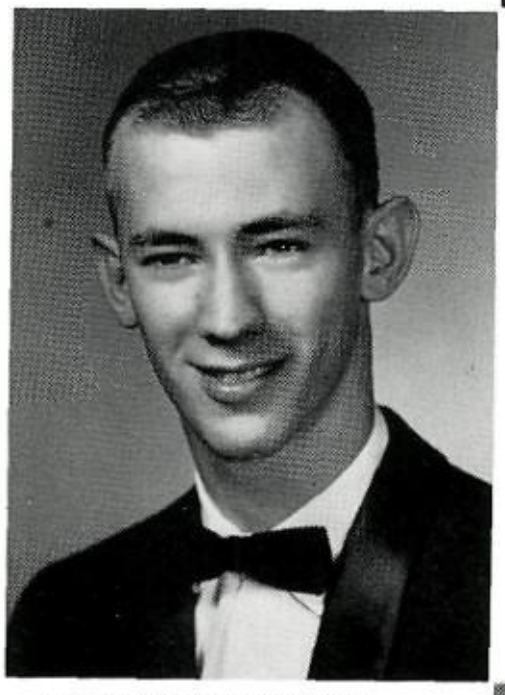

GENE WHITE
Spanish Club
I.C.T.-2 yrs.

NANCY WHITE
Student Council
Choir
Sophomore Favorite
Girls' Chorus-1 yr.
A Cappella-1 yr.
Mixed Choir-1 yr.
F.H.A.-3 yrs.
Historian-'59-'60
Secretary-'60-'61
President-'61-'62

JOHNNY WHITESIDE
Student Council - Pres.-
'61-'62
Junior Class Pres.-'60-'61
Mr. Demon Candidate-
'60-'61
Football-3 yrs.
Basketball-1 yr.
Baseball-2 yrs.
Track-1 yr.
National Honor Society-
2 yrs.
Spanish Honor Society
Key Club-2 yrs.

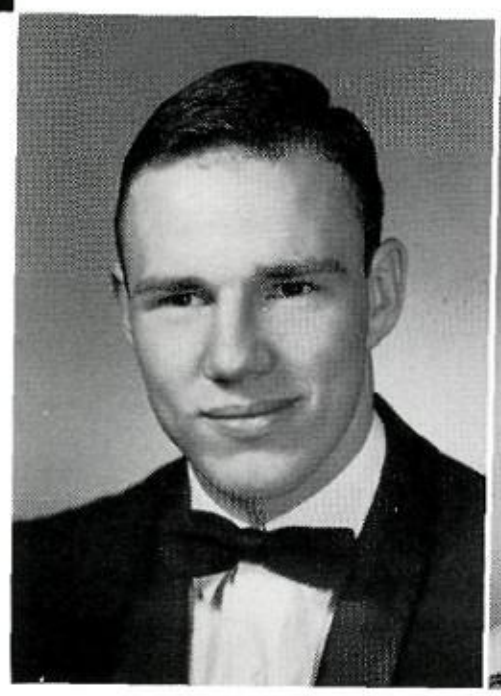

SHARON WHITFIELD
Transfer Student
Band-1 yr.
Press Club-1 yr.
Sec.-'61-'62
Demon Tale
Assistant Editor
National Honor Society
Spanish Honor Society

MARGLEN WHITTIER
Annual Staff-1 yr.
Bronze Spartans-3 yrs.
F.H.A.-3 yrs.
Volleyball-2 yrs.
Basketball Inter.-1 yr.
Badminton Inter.-1 yr.

GARTH WILLIAMS

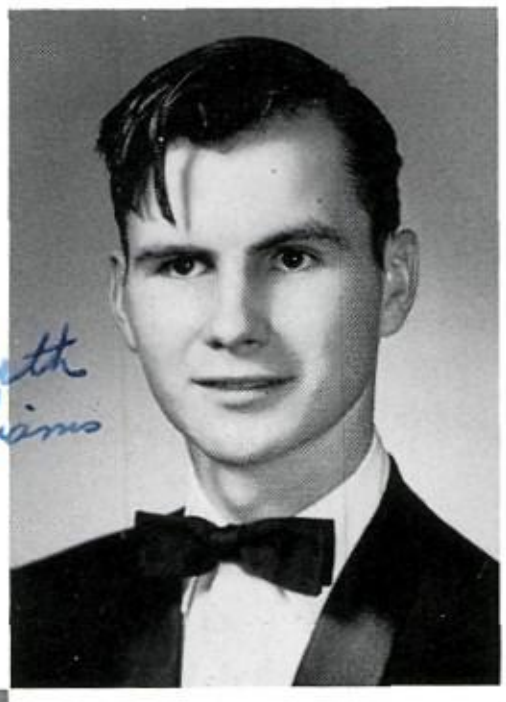

SHARON WILLIAMS
F.H.A.-1 yr.
Stage Band-1 1/2 yr.
Bronze Spartans-1 yr.
Band-2 yrs.

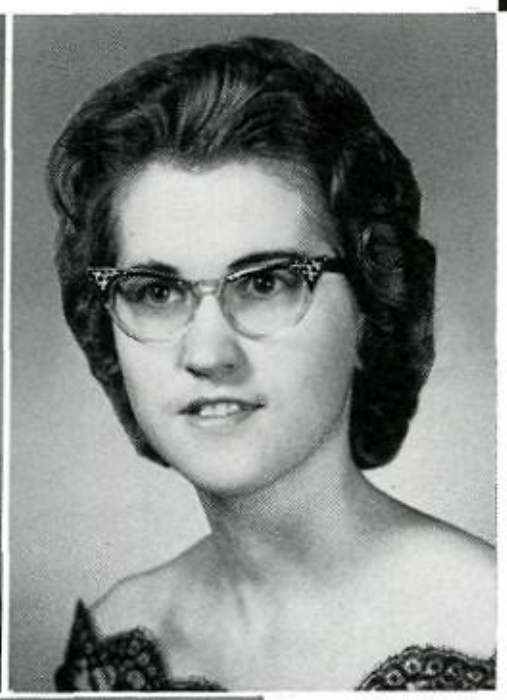

JOYCE WOOTEN

DUSTY KINMON
Tennis Team-2 yrs.
Volleyball-2 yrs.
F.H.A.-1 yr.
Historian-'60-'61

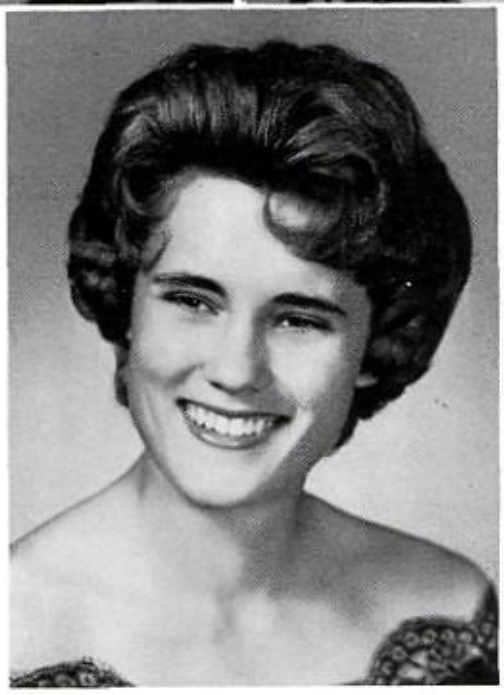

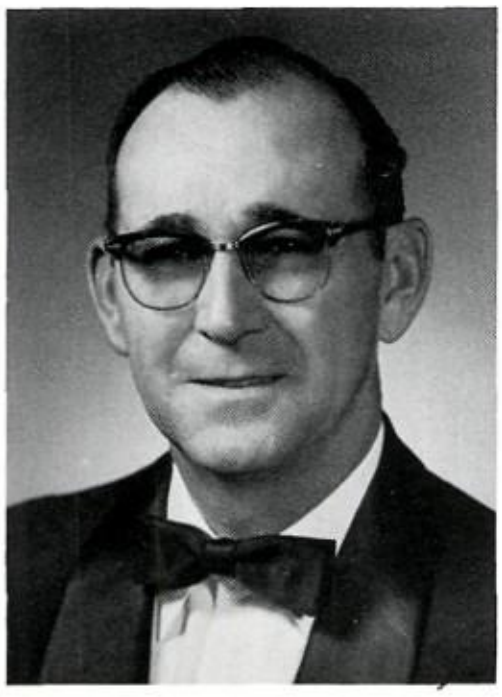

R. H. MOSER
Sponsor
7 yrs.

ELOISE SAMUELS
Sponsor
3 yrs.

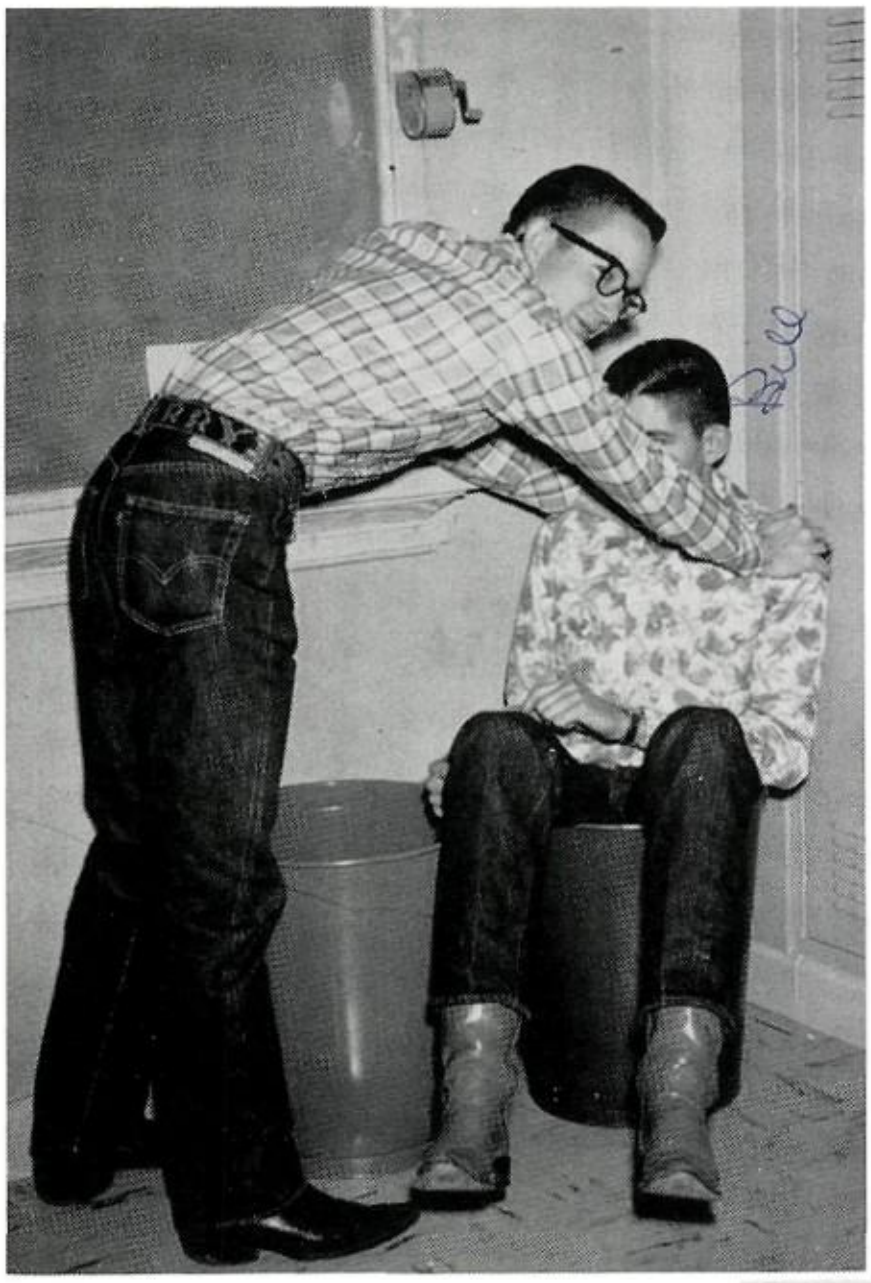

Well, I guess he doesn't like me any more.

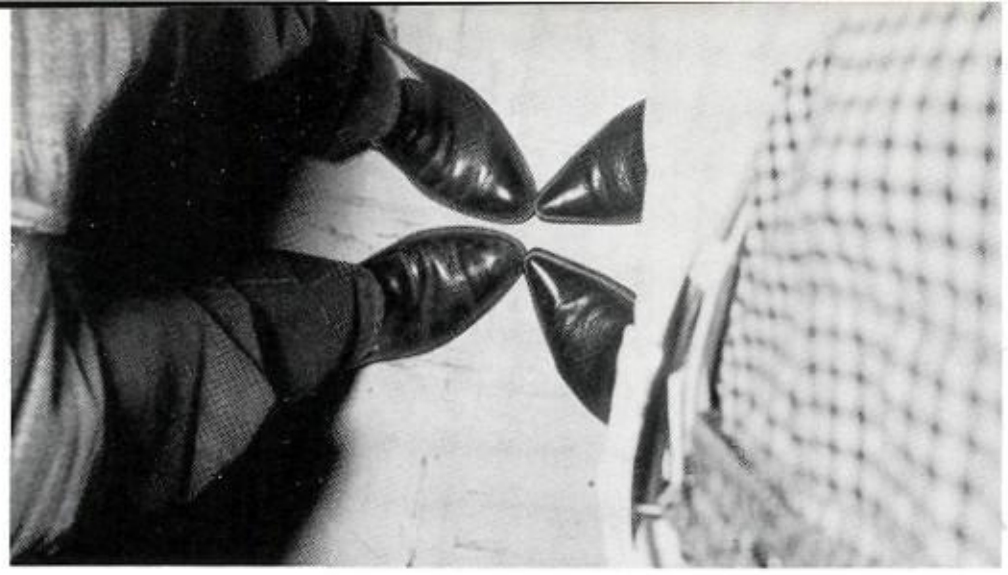

Tippy-toes?

Peek-a-boo. I'm watching you!

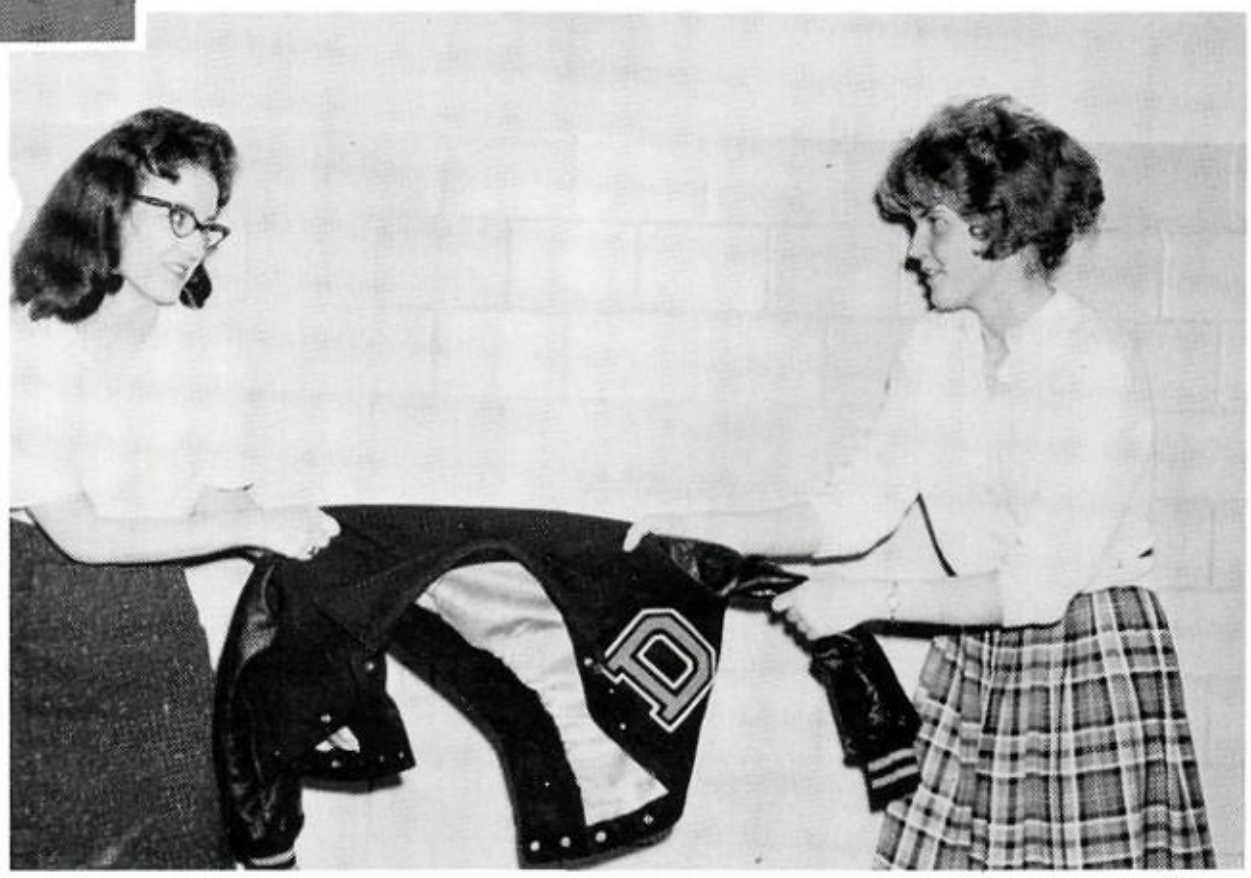

I know there isn't enough to go around, but let's not fight over this one.

Seniors Around D.H.S.

Underclassmen

Junior Class Officers

JERRY GOOD
Sponsor

MILDRED MORTON
Sponsor

JIMMY HALE
Sponsor

LORA WHITWELL
Treasurer

ERIC BEAGLE
Vice-President

KAREN LYLE
Secretary

MIKE WENDELE
President

Carolyn Achord

Olin Asberry

Charlyn Baer

Kelly Baker

Clifton Baldwin

Scotty Baldwin

Dickie Bales

Karen Ball

Ronny Barnes

Jerry Basden

Eric Beagle

Don Bence

Linda Bishop

Richard Bishop

Royce Blackshear

Shirley Blackshear

Benny Blythe

Kay Blythe

Robert Boughner

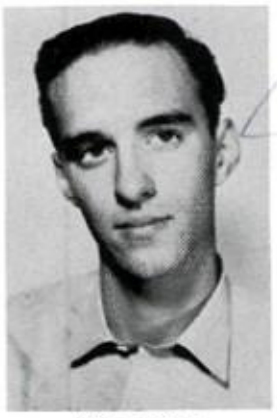
Tommy Brickey

Gareld Bright

Jackie Brown

Magoline Bryant

John Buchanan

Doris Burnett

Charlotte Calkins

Jane Cariker

Jim Carnes

Judy Carter

Jane Carrell

Lynn Cavin

Charles Chappell

Frank Chrostowski

Howard Clark

Donna Coatney

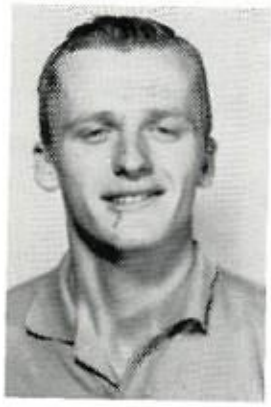
Clyde Coleman

James Colston

Melvin Cook

Mary Cooper

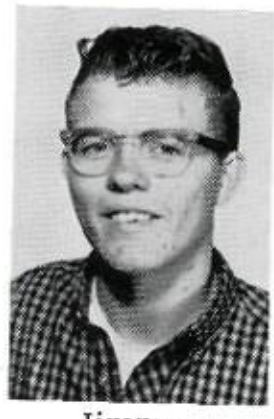
Jimmy Corbin

Eddie Davis

Diana Dawson

Mary Jane Devenport

Lavon Ditzler

Dixie Dixon

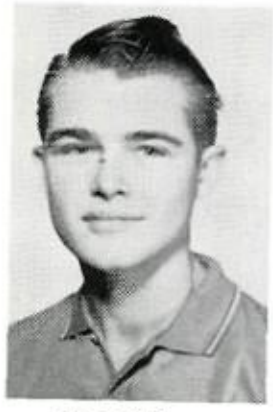
Ronald Driessner

Junior bookies turn in results of yesterday's race.

Joyce Dutton

Shirley Easley

Larry Ely

Jerry Don Farris

Johnita Fesler

Lou Anne Ford

Anita Fowler

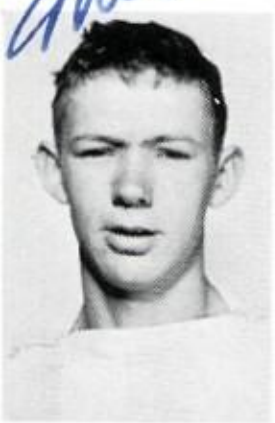
Melvin Fowler

Jimmy Freeman

Larry Frerichs

Junior Garcia

Paul Garcia

Karen Gearner

Freddie Gentzel

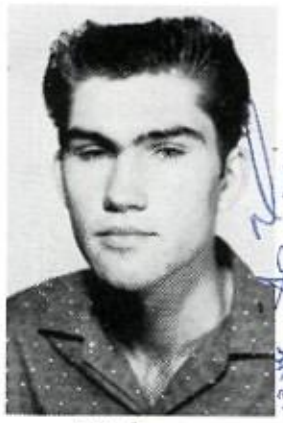
Dick Gibson

Bobby Griffin

Dick Godfrey

alvin! Alvin!! ALVIN!!!

Linda Gray

Sharon Grice

Martha Guy

David Hailey

Jimmy Hall

W. H. Harris

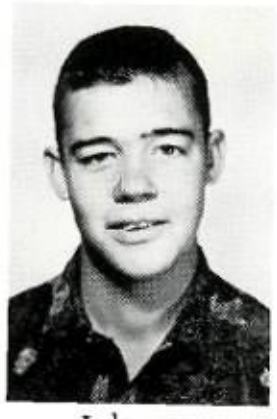
Johnny Harris

Pat Harris

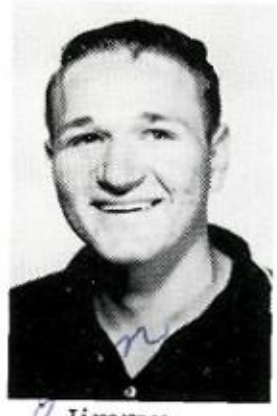
Jimmy Hayhurst

Rob Hibbs

Joyce Holman

Robert Houlette

Bonnie Hudson

Jean Hunt

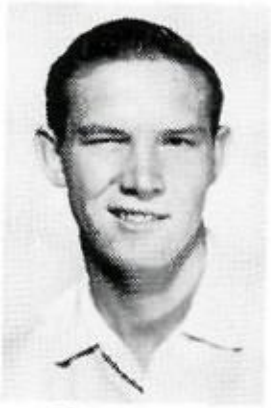
Jim Hutcherson

Linda Markley Johnson

Pat Johnson

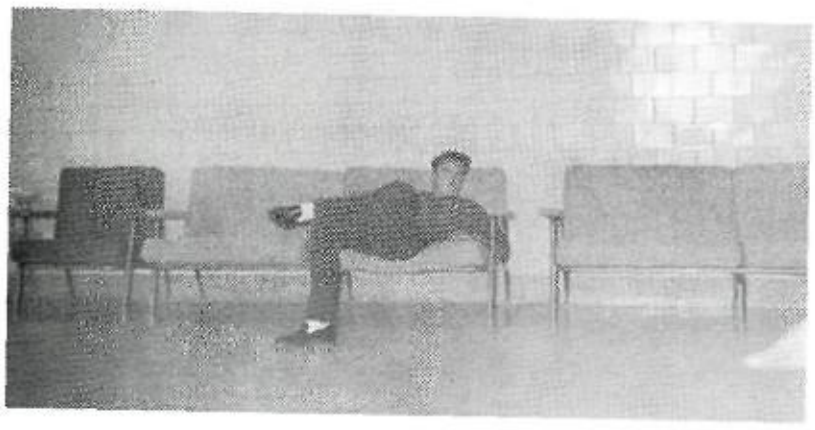
Hardworking Senior catches 40 winks between classes.

Connie Jones

Jeanne Jones

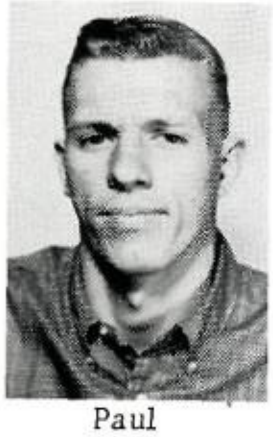
Paul Jones

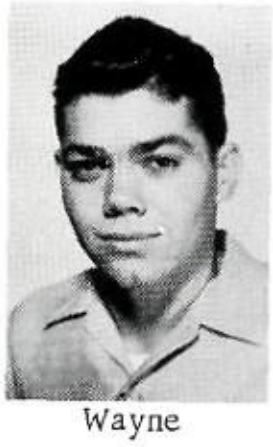
Wayne Jones

Jerry Kennedy

Alice King

Leon Kirkpatrick

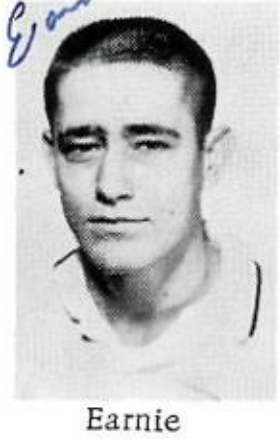
Earnie Latham

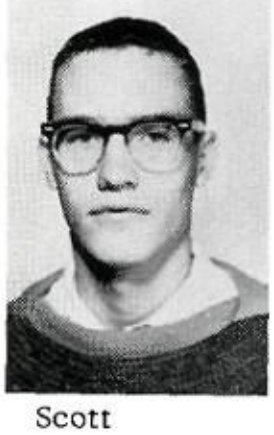
Scott Ledgerwood

Sue Lester

Barbara Little

Shirley Looney

Irma Lopez

Sandra Lumpkin

Luann Lundy

Karen Lyle

James McAtee

This is a typing class??

DiAnn McClellan

Don McDaniel

Janet McDaniel

Vernon McDowell

Sharon McFarlin

Jo Ann McNeal

Ramona McVicker

Paula Majstoravich

Abbie Massey

Larry Meek

John Dee Meier

Julian Miller

Steve Minton

Sylvia Miranda

Harvey Mitchell

Marilyn Mitchell

Linda Moree

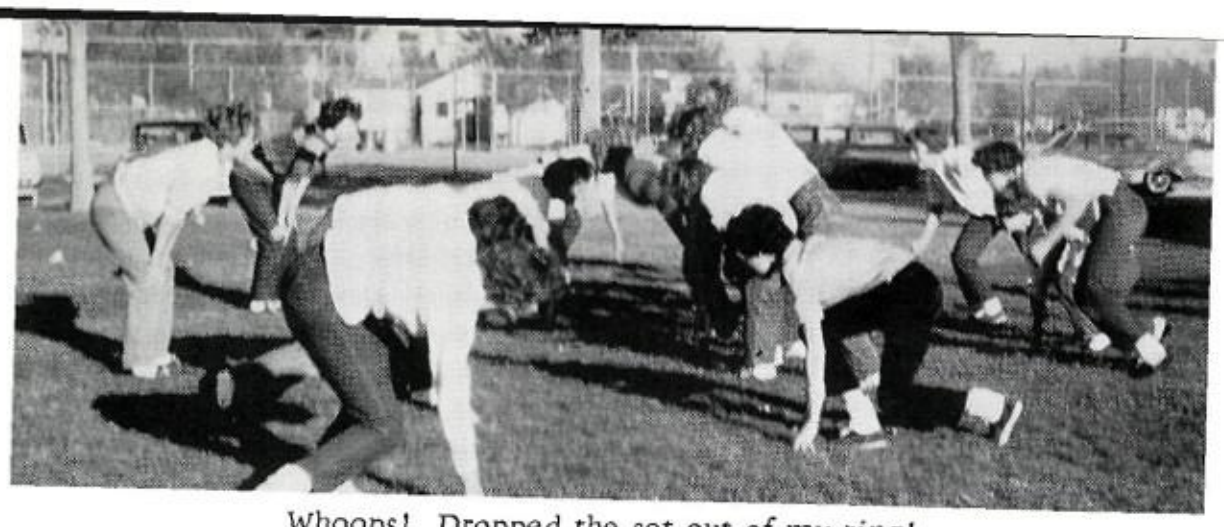

Whoops! Dropped the set out of my ring!

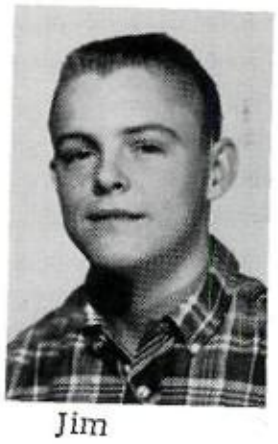

Jim Morrison

Enjoyed your teaching 1+2 Law + Economics
Cecil

Susie Morton

Betty Mosteller

Lynn Nelson

Karen Nies

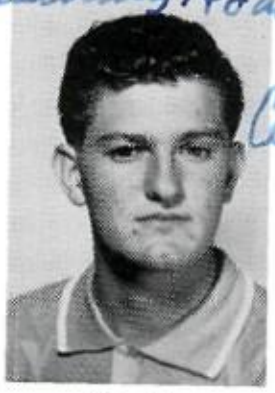

Cecil Nixon

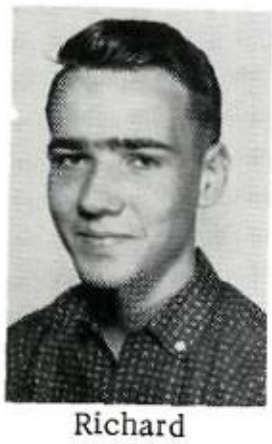

Richard Owens

Joe Parsons

Jan Perdue

Cindy Poling

Elaine Poovey

Donna Potter

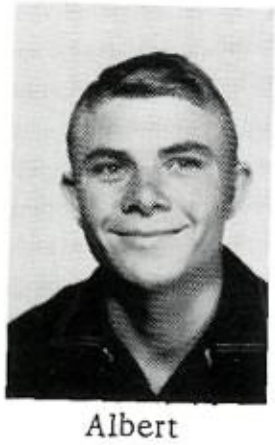

Albert Powell

Jane Powell

Sherri Powell

Barbara Poyner

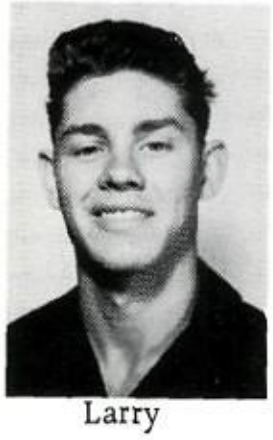

Larry Propes

Donna Purcell

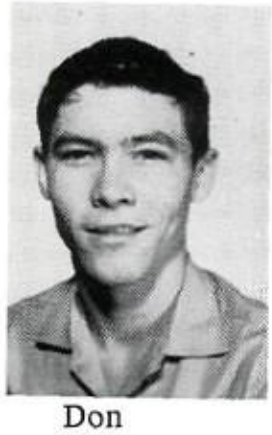

Don Randolph

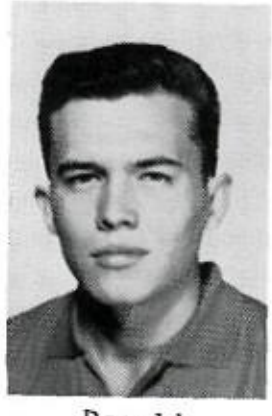

Ronald Reed

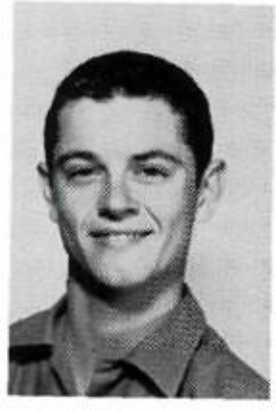

Dal Renshaw

Robert Reznik

Donna Richie

Richard Robertson

Michael Robinson

Barbara Rogers

Kirven Roper

Sherry Russell

Don Samuels

Donna Sanders

Emmett Sanders

Carol Sewell

Don Schuman

Jerry Shepard

Anne Shockley

Joe Siegfried

Judy Sims

Gene Smith

Pam Smith

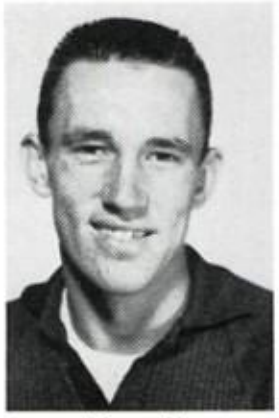
Ronald Smith

Sharon Smith

Patsy Snodgrass

The Demon Band Leads The Homecoming Festivities.

Carol Stevens

Deryl Stevens

Jane Stewart

Linda Stidham

Jim Stogner

Jimmy Terrell

Tommy Testerman

Dwight Thomas

Mary Ellen Thompson

Frances Tobias

Manuel Tobias

Danny Truelock

Jeanette Trujillio

Johnny Turner

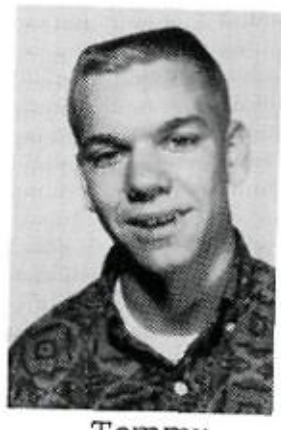
Tommy Vitz

Jonnie Walker

Linda Wann

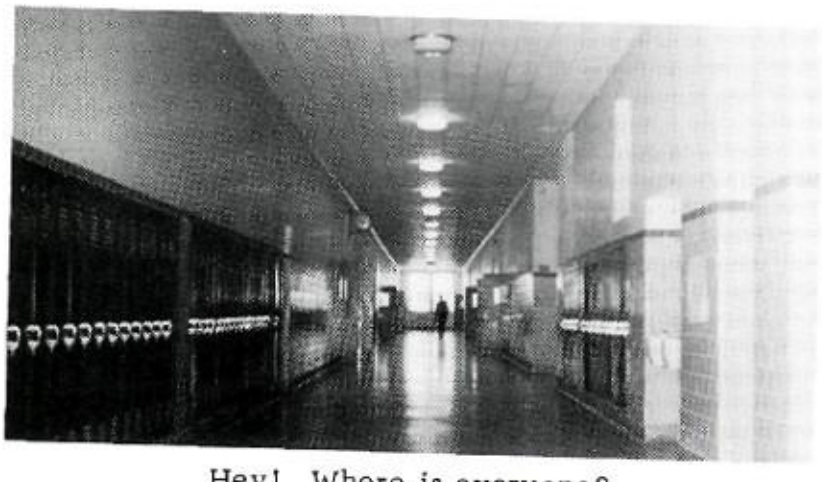
Hey! Where is everyone?

Pat Weatherford

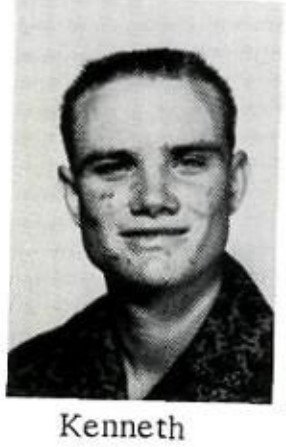
Kenneth Weaver

Sharon Wells

Mike Wendele

Jimmie Wheeler

Sally Whiteside

Lora
Whitwell

Larry
Wibbing

Jimmy
Wilson

Kenneth
Williams

Betty
Wisinger

Don't have shoe, will yell anyway.

Bill
Wolf

James
Woodall

Carolyn
Wooten

Dennis
Wylie

It's mine!

The great Demon
quarterback

Ronnie
Young

Sylvia
McDonald

Sophomore Class Officers

JIMMY THOMASON
Sponsor

JERRY GLOVER
Vice-President

MYRTLE McDONALD
Sponsor

DOUG HOLTZCLAW
President

KAY HART
Secretary

Bruce
Adams

Lillie
Alderete

Gary
Andrews

Gloria
Barnhart

Ruth Ann
Baugh

Jon
Bloomer

George
Bonds

Joe
Ballard

Tim
Bourne

Orvel
Branson

Alice
Brewer

Thomas
Brewer

Guy
Brown

Janis
Bullard

Donald
Burnes

Ronald
Burns

Mike
Burnett

Russell
Carlson

David
Burnett

Pat
Carson

Joe
Casas

Little man, you've had a busy day.

Joan
Cashion

Janis
Christian

Royce
Chandler

Mike
Clark

Sue
Claypool

Kathy
Collins

Larry
Collins

Kay
Conditt

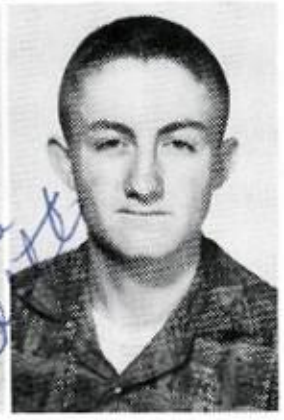

Earl
Cox

Roberta
Cox

Tim
Dabbs

Eddie
Davis

Larry
Davis

Shirley
Doisher

Eddy
Douglas

Elaine
Eddy

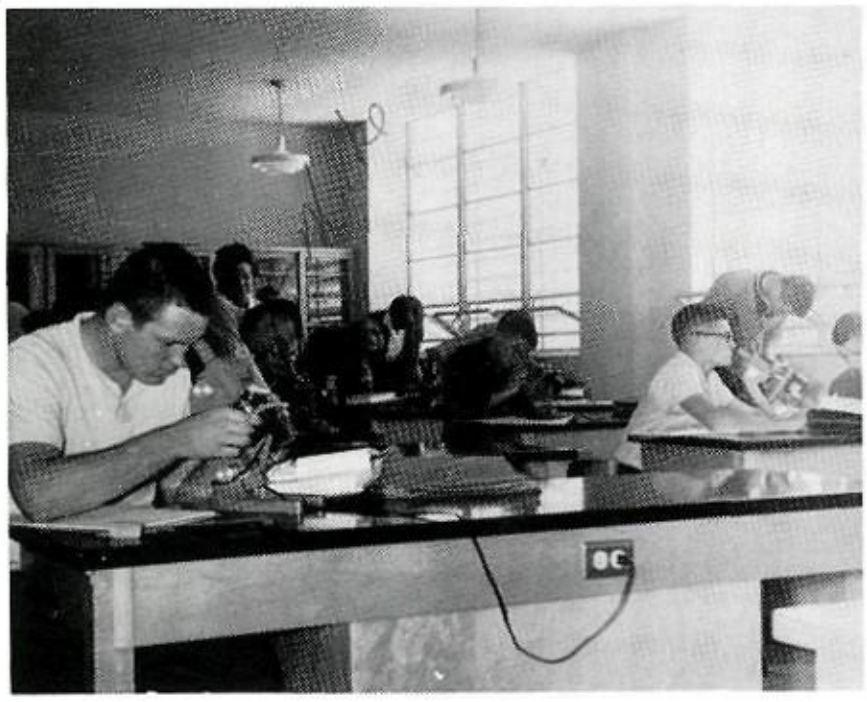

Susan
Eddy

Chris
Edwards

Mary Anne
Engram

This one has freckles.

Jennifer Everett

Bravery at Dumas High.

Linda Free

Eugene Freeman

Delores Frerichs

Jerry Glover

Sammie Glover

Kay Goddard

Paul Green

Clyde Gregory

Dan Grider

Sandra Hale

Gary Harbert

Joyce Hardin

Kay Hart

James Hart

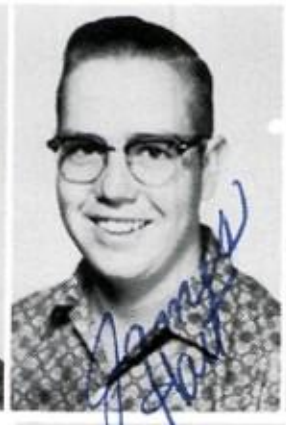

Mike Harvey

Penney Hayden

Annual Staff at work?

James Haynes

Jackie Haymaker

Molly Henderson

Della Henry

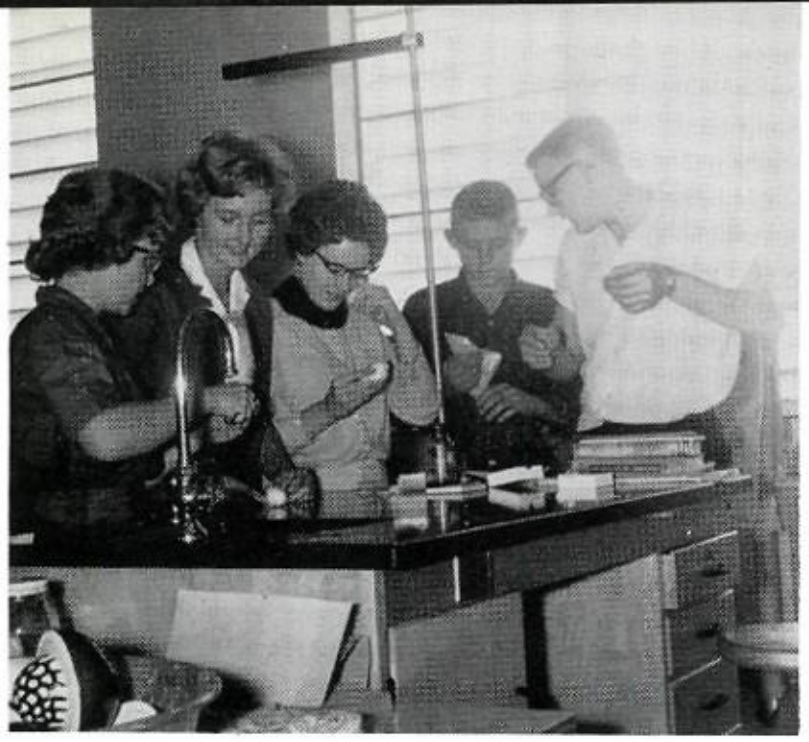

"Aw, come on. It's not that bad.

Linda Hill

Sue Hise

LaNelle Hix

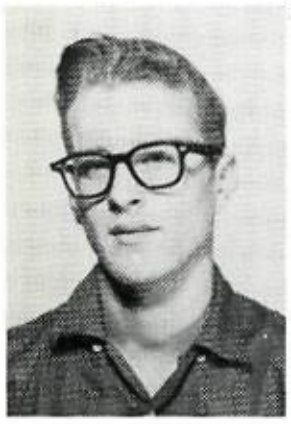

Author Holloway

Kenneth Holloway

Koaren Hollman

Alice Holman

Doug Holtzclaw

Douglas Hughes

Mary Ann Irvin

Bessie Jackson

Howard Jacob

Blanchey Hull

Charlie Jameson

Henry Jennings

Jenny Johnson

"I told you not to tear the school down!"

Dale Jones

Linda Jones

Sally Ann Jones

Cherryl Jordan

How can I hold up this ceiling with you hanging on my leg!!

Linda Jordan

Ferrell Kellar

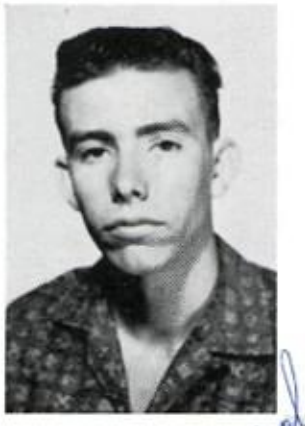

Joe Kennedy

Pat Kimbley

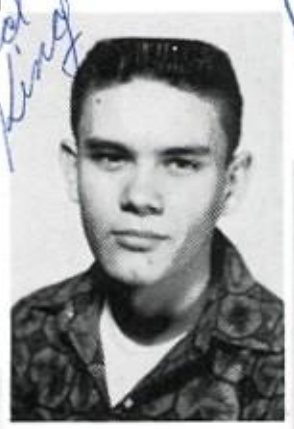

David King

Richard King

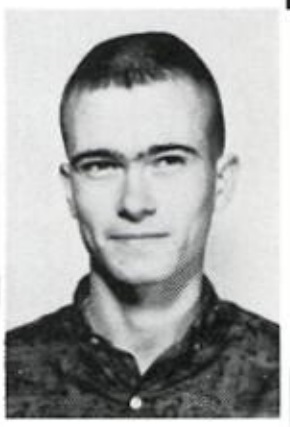

Jack Klock

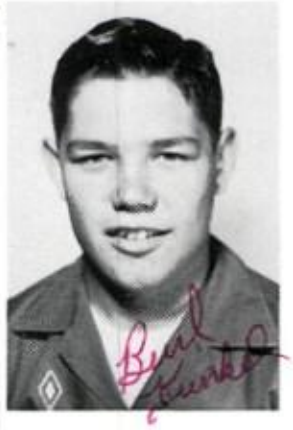

Burl Kunkel

Kenneth Land

Charles Laub

Henry Leach

Jo Ledbetter

Weldon Landford

Don Leverett

Sandra Lewis

Sherryl Lingle

Camelia McDaniel

Georgia McGee

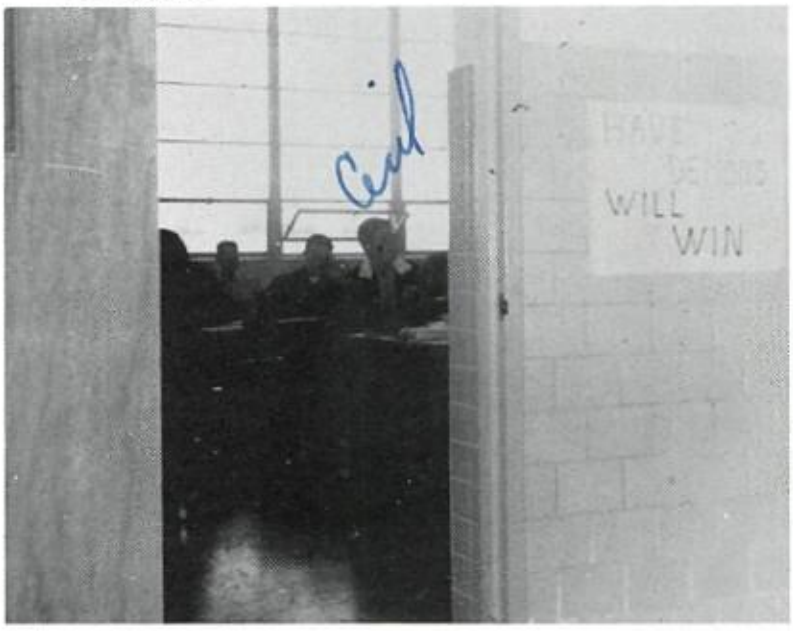

Wishful thinking!

Jimmy McGill

I got the stick, who's got the weiners?

James McKibbin

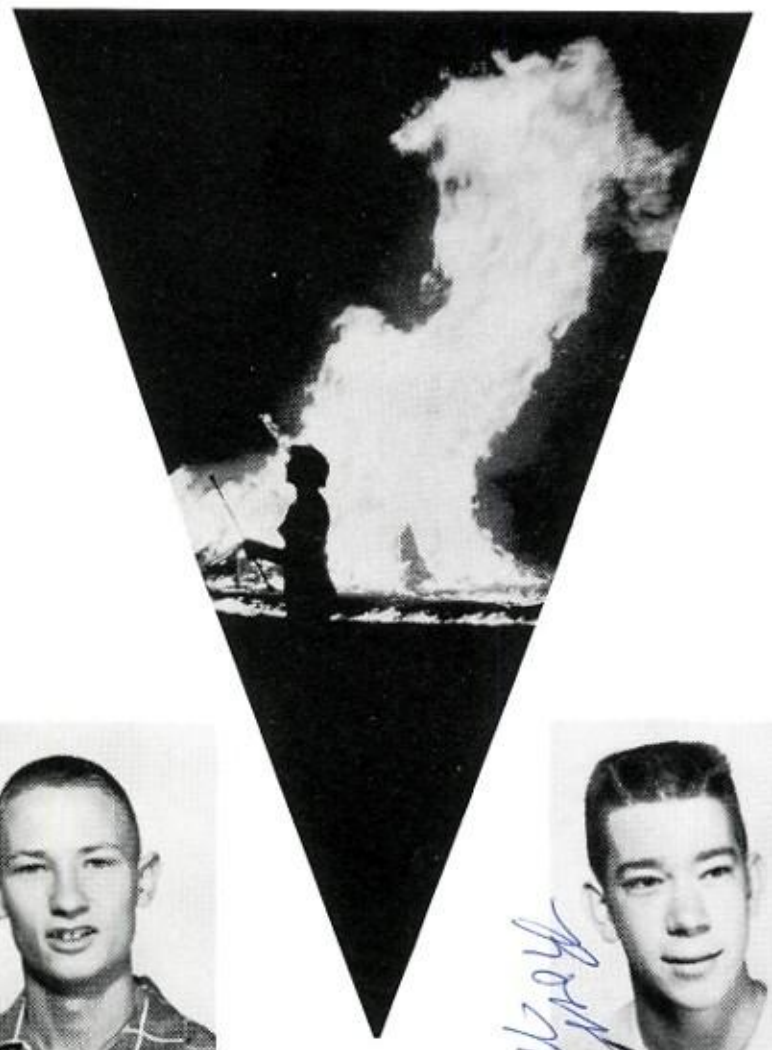

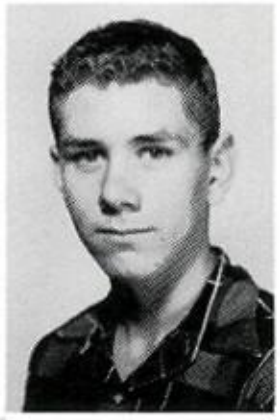

George Maier

Chris Manzer

Jocelyn Maxwell

Kay Mezzell

Martha Miers

Doug Milligan

Ross Minton

Dickiy Moore

LaDean Moore

Linda Moore

Pamela Moore

Bobby Morris

Phyllis Myers

Bryce Myrick

Carolyn Nelson

Martha Nelson

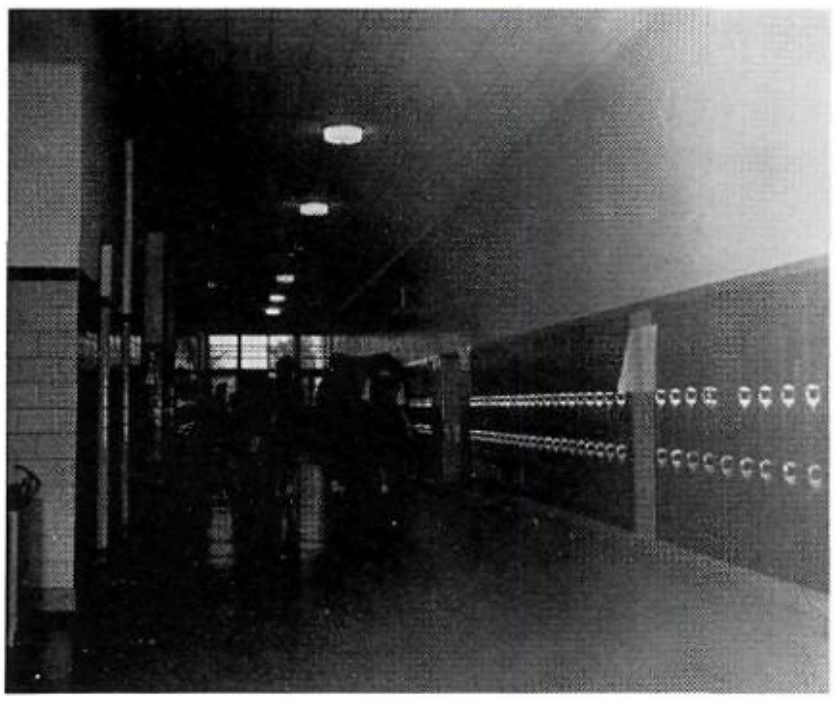

Terry Neugin

Joy Newberry

George Ochs

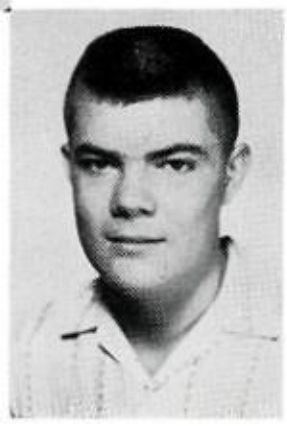

Come back! The bell hasn't rung yet.

Joel
Oliver

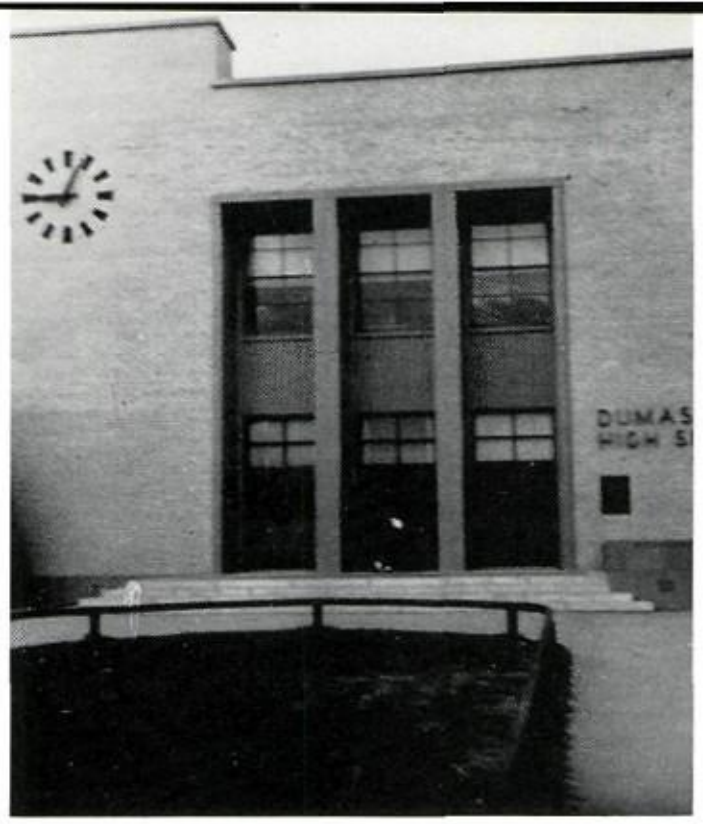

You're leaving early, aren't you?

James
Pendleton

Lyle
Peiffer

Carol
Peters

Patricia
Phelan

Wynelle
Phillips

John
Purgason

Janice
Rae

Mary Ruth
Rector

Jimmy
Rhodes

Bobby
Richardson

Hardy
Richey

Barbara
Rieger

Jack
Roberts

Linda
Robinson

Ronnie
Robinson

Mike
Rodgers

You've got your quarter, kids, now leave!!

Lynda
Rogers

Pat
Rogers

Jerry
Rollins

Tony
Rosser

Some teachers have no pity.

Dwight
Rummel

Joyce
Rye

Ann
Samuels

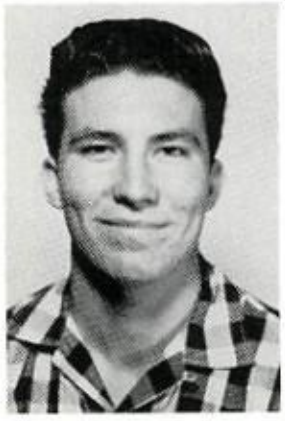

Joe
Sanders

Julia
San Miguel

Brenda
Schoonover

David
Scott

Joyce
Selvidge

Anita
Shelby

Dorothy
Smith

Wayne
Smith

Mae
Sosebee

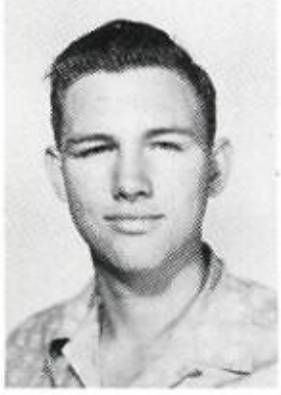

Charles
Skipworth

Jim
Spears

Wanda
Srygley

Glenn
Stafford

Kay
Steddum

John
Steddum

Leah
Steele

Richard Stephenson

Ouch! I'm scorching!

Diane Stevens

Ray Stewart

Joyce Sumpter

Sharon Tatom

Gene Testerman

Cordelia Thacker

Anita Thomason

Curtis Timmons

Sue Tindle

Nedra Triplett

Janie Underwood

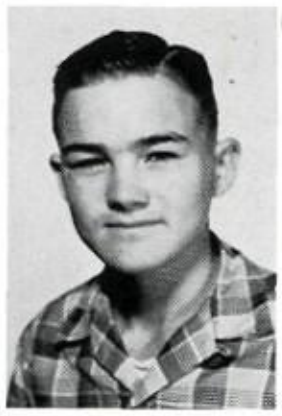

Robert Vanderburg

Gloria Torres

Larry Venable

Don Walker

Robert Walker

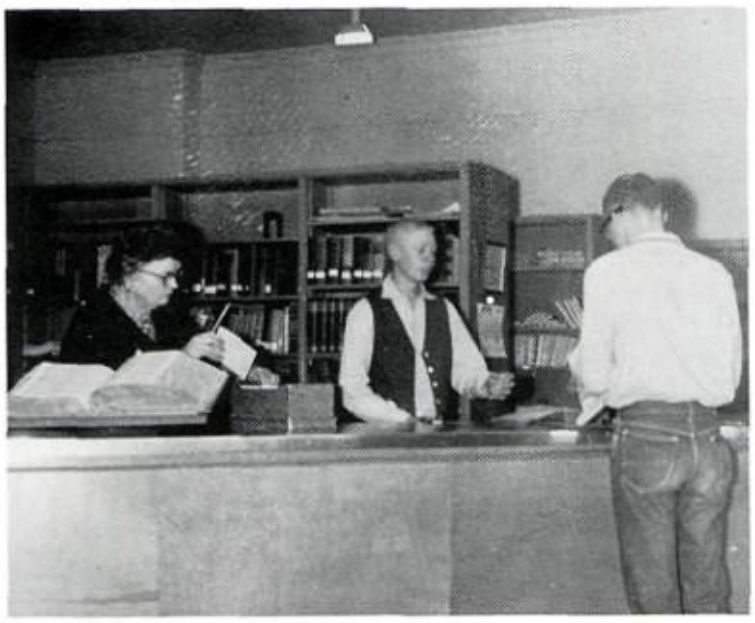

Set 'em up for the house.

Mike Walls

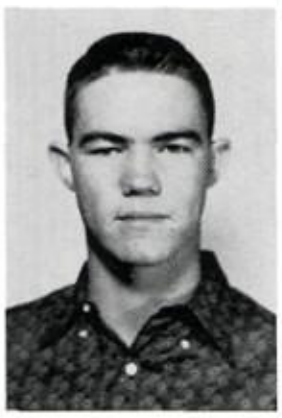

Wayne Walton

Richard Weaver

Richard Weightman

Now here's the way we'll make our break.

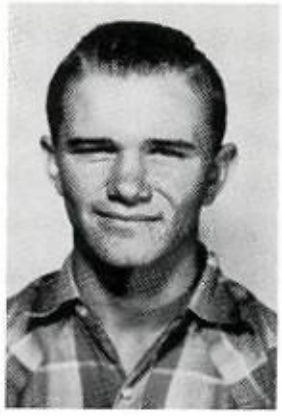

Gary White

Johnny Whitehead

Billy Williams

Faye Beth Williams

Linda Willis

Sandra Wood

Pat Atchison

The line-up!!

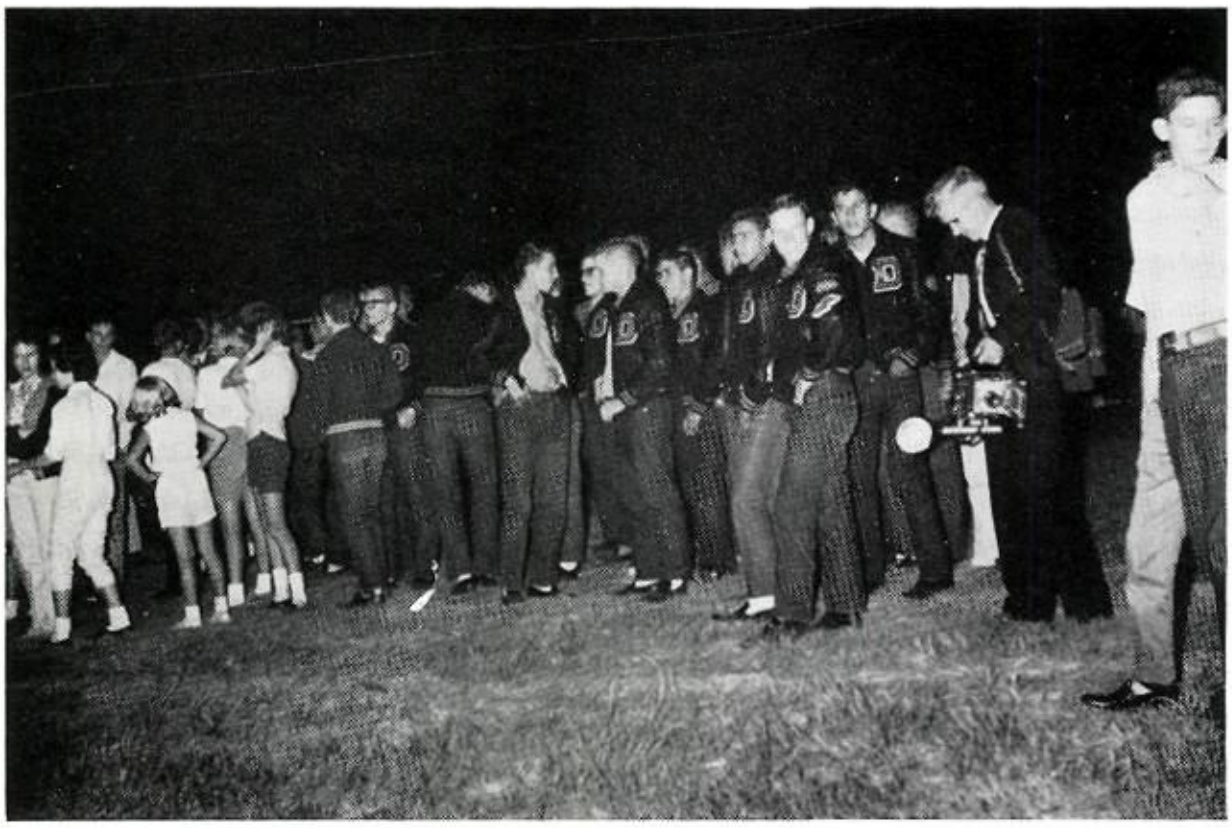

What's all the excitement?

Here's my project, Mrs. Ragsdale.

Personalities

PHYLLIS VINEYARD BUTCH McDANIEL

Mr. and Miss Demon

SUE TINDLE DWIGHT RUMMEL

Demon Attendants

HOWARD CLARK BARBARA ROGERS

Visiting Royalty

SIMONA CARRER

Homecoming Queen

VICKIE BAER

Homecoming

JUDY BEAUCHAMP

SAMMIE WATSON

Attendants

RANDY McGINLEY

LINDA TESTERMAN

Beauty Queen

LINDA TESTERMAN

Beauty

LINDA JEAN TROUTMAN

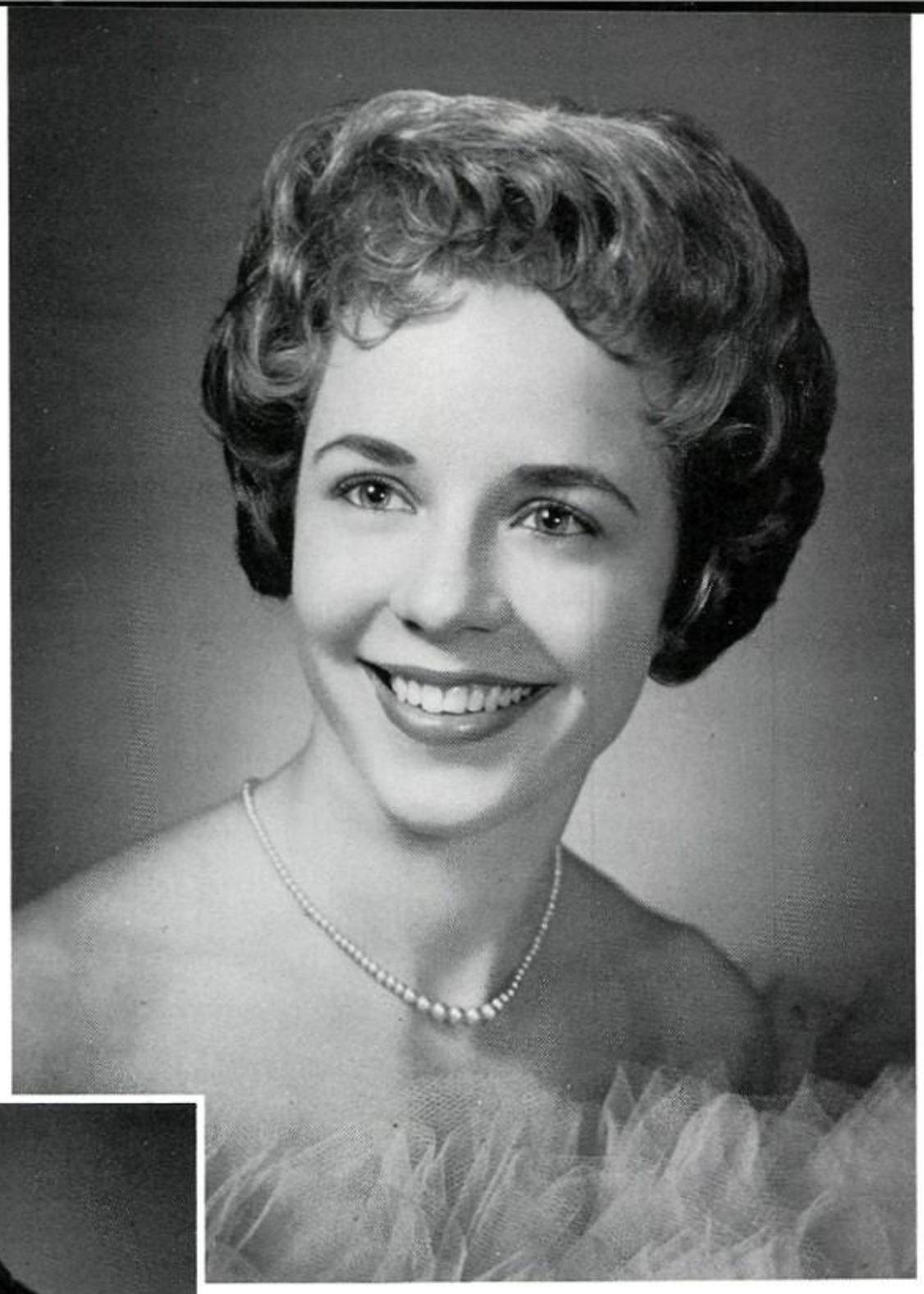

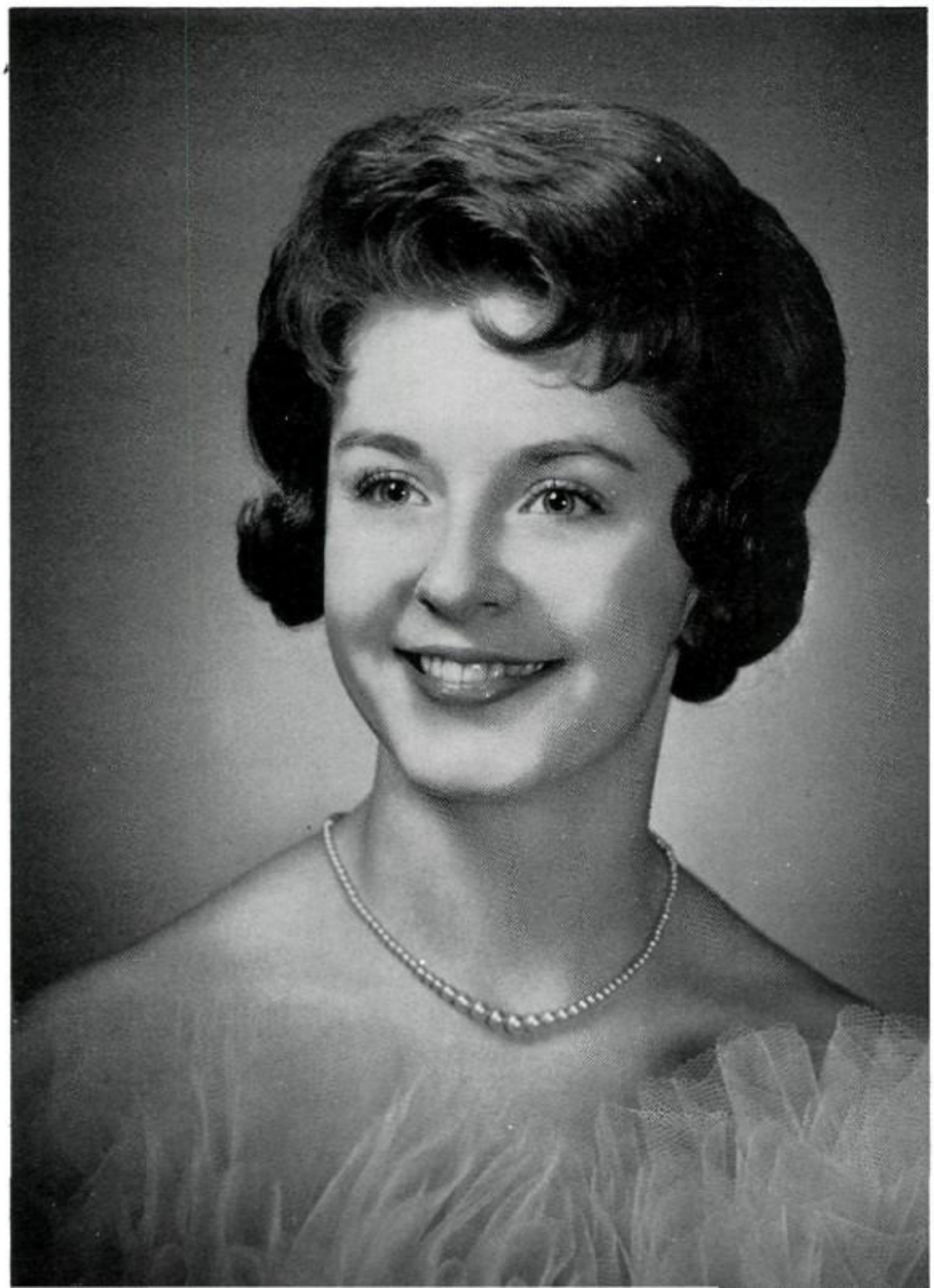

VICKIE BAER

Attendants

JUDY BEAUCHAMP

JERRY ANN RICH

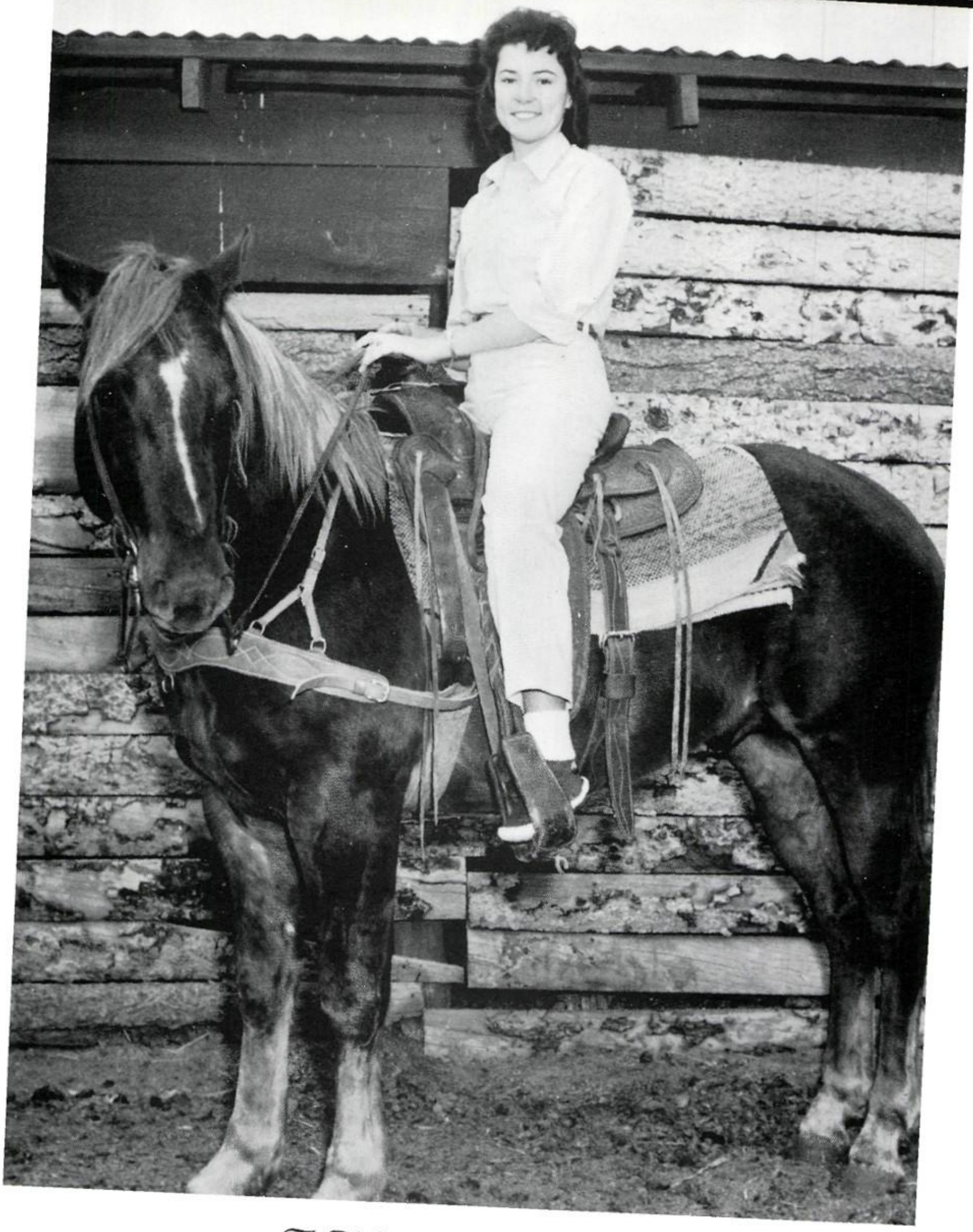

F.F.A. Sweetheart

LINDA TESTERMAN

Football Queen

JUDY BEAUCHAMP

Basketball Queen

KAREN LYLE

SHARON WHITFIELD JOHN HOLLIFIELD

Band King and Queen

ANN BOYD DALE VICK

Senior Favorites

KENNETH WILLIAMS CINDY POLING

Junior Favorites

PAT KIMBLEY JERRY GLOVER

Sophomore Favorites

SALLY WHITESIDE

RANDY McGINLEY

Cheerleaders Boost

PAT JOHNSON

SAMMIE WATSON

JUDY BEAUCHAMP
Head Cheerleader

Demons to Victory

Danny Demon

EMMETT SANDERS

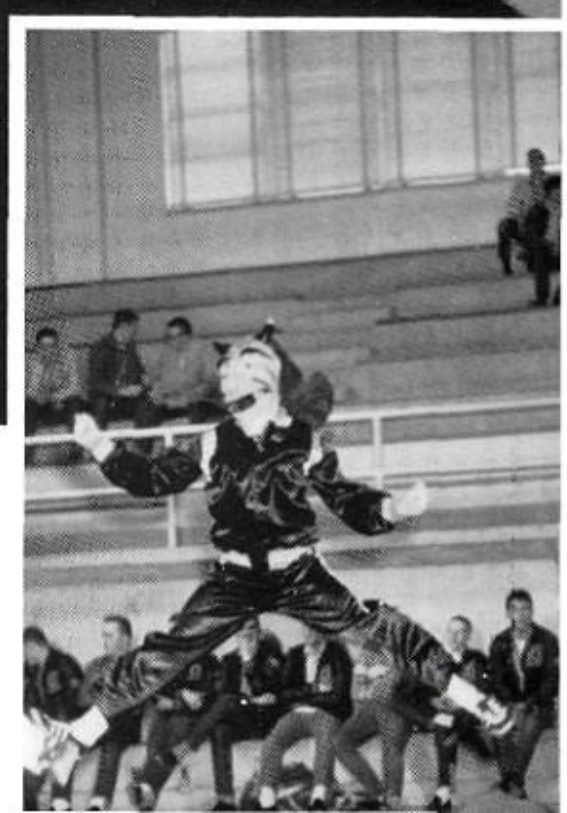

Honors

We are proud of our outstanding students which represent their school and themselves in the field of scholastic achievement. Not only do they uphold their school scholastically but also in many fields of outside interest. They will forever hold a place in the limelight of DHS - 1962.

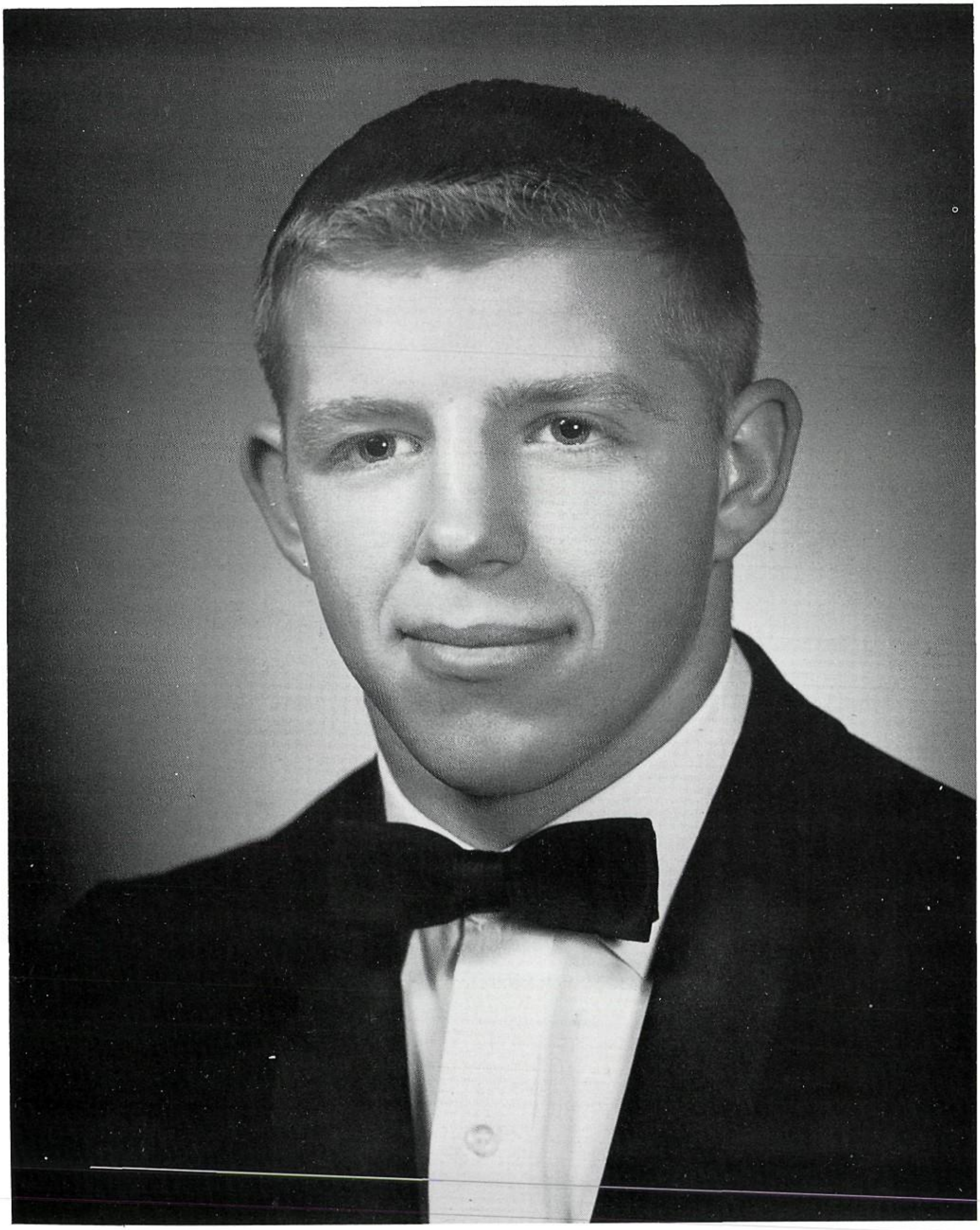

DALE VICK

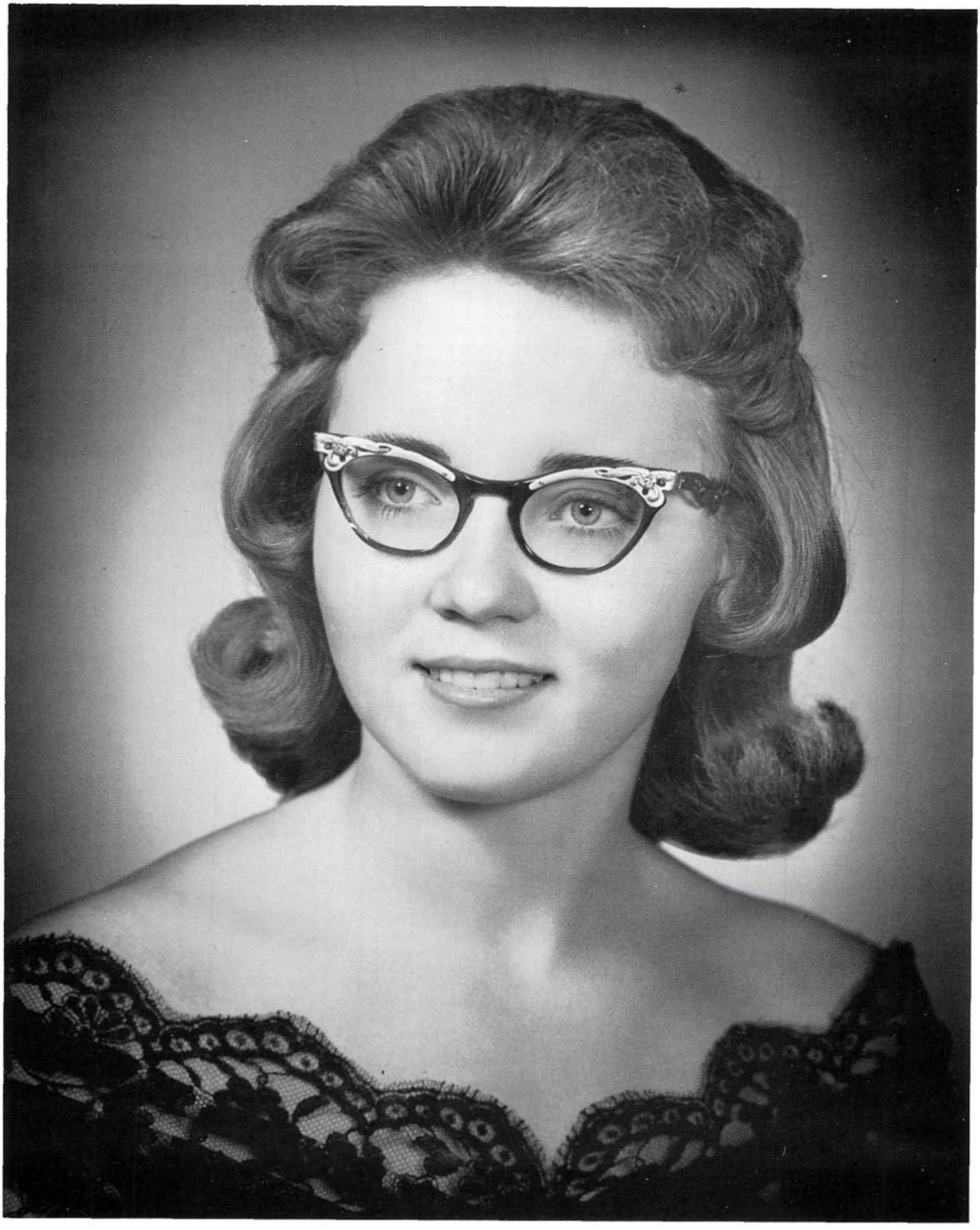

MARY JANE CRABB

National Merit Scholars

MARY JANE CRABB

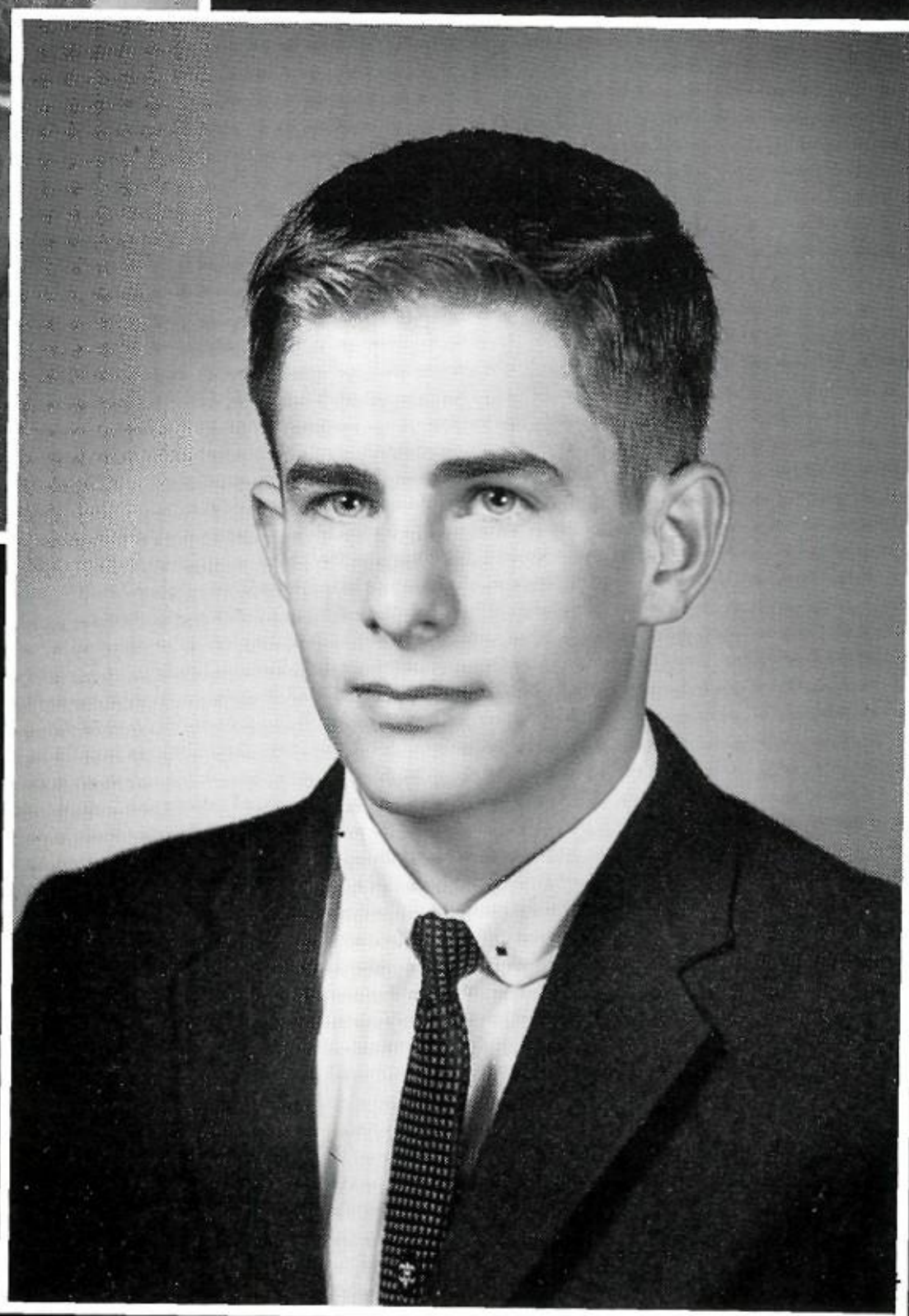

JOE SNEED

Sports 1962

FOURTH ROW: Coaches J. Haile, J. Good, T. Airhart, B. Spann, J. Thomason, B. Bartlett; S. Baldwin, P. Carter, R. Callaway, D. Sohuman. THIRD ROW: G. White, L. Peiffer, J. Glover, J. Frye, L. Garvin, J. Whiteside, P. Jones, K. Baker, M. Boxwell, J. Parsons. SECOND ROW: J. Ballard, E. Poling, D. Samuels, I. McDaniel, D. Gearhart, T. Brockman, C. Stewart, D. Vick, R. Casas. FIRST ROW: J. Casas, D. Holtzclaw, C. Chappell, B. Wolf, R. Smith, B. Collard, D. Bales, W. Luginbyhl, F. Gentzel.

State Champs and Coaches

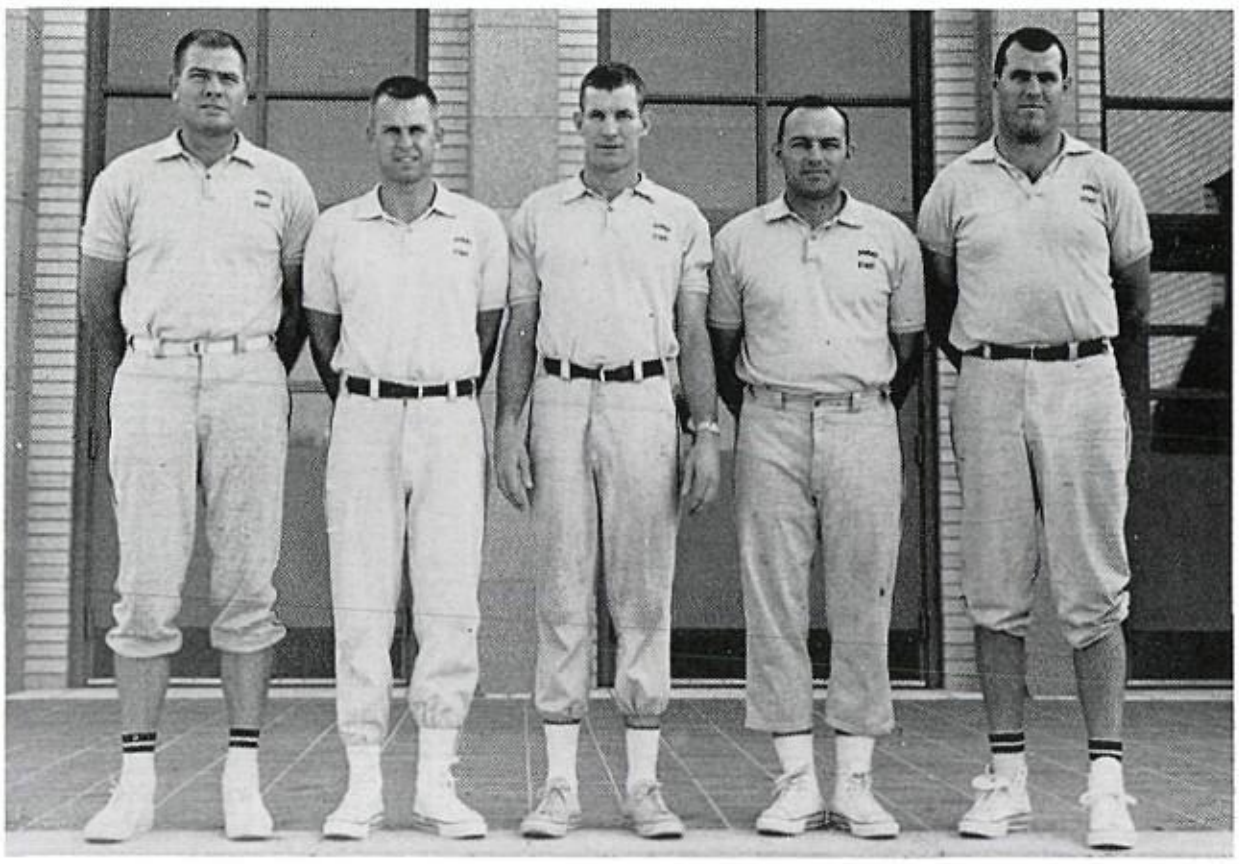

The students and faculty of Dumas High School have seen these five men prove themselves to be the greatest coaches in the state of Texas. They are (l. to r.): Tom Airhart, Jimmy Thomason, Burl Bartlett, Jerry Good, and Bill Spann.

Demon Football

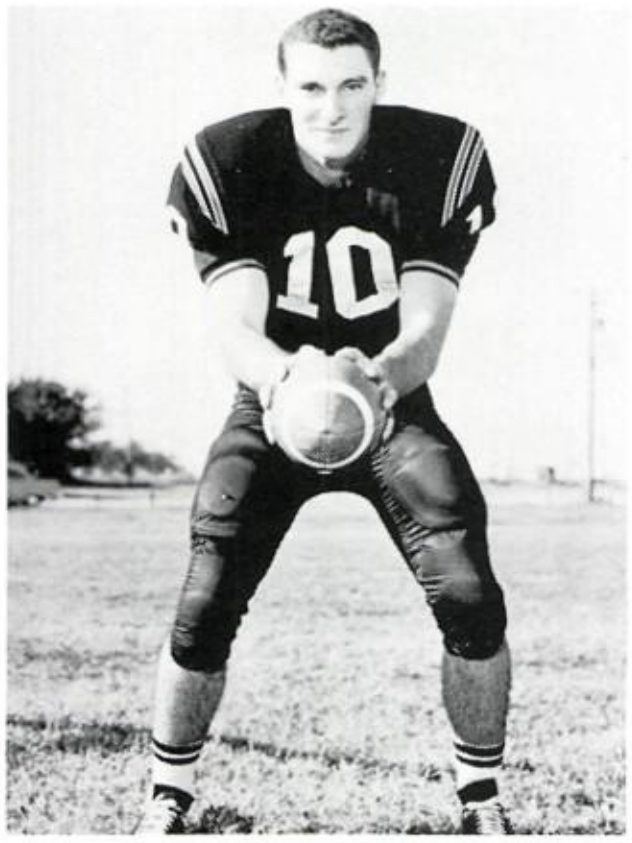

MIKE BOXWELL
Co-Captain
Quarterback

DALE VICK
Co-Captain
Fullback

Dumas Dumps Dalhart

John Whiteside gets a Wolf in our fourth win of the season.

Demons 40 Wolves 7

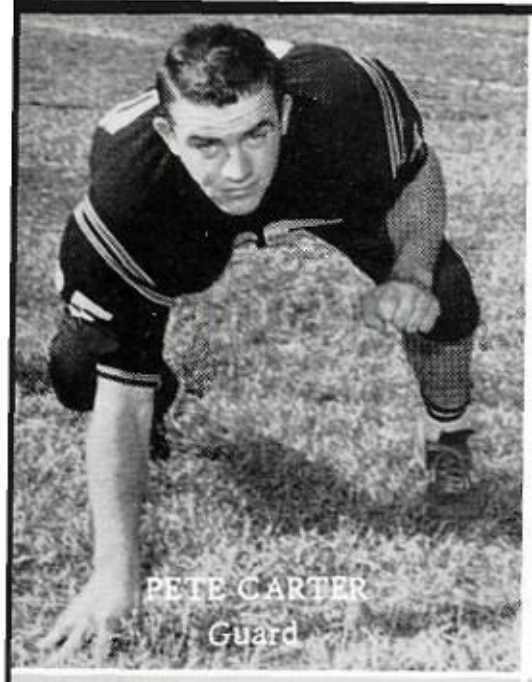
PETE CARTER
Guard

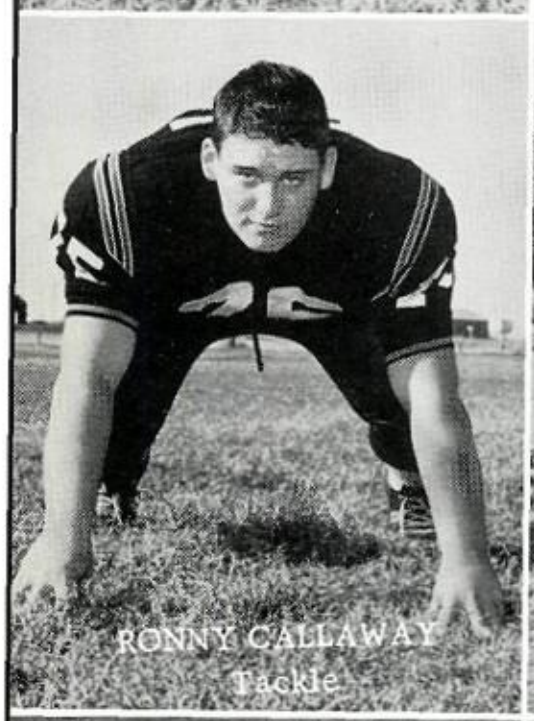
RONNY CALLAWAY
Tackle

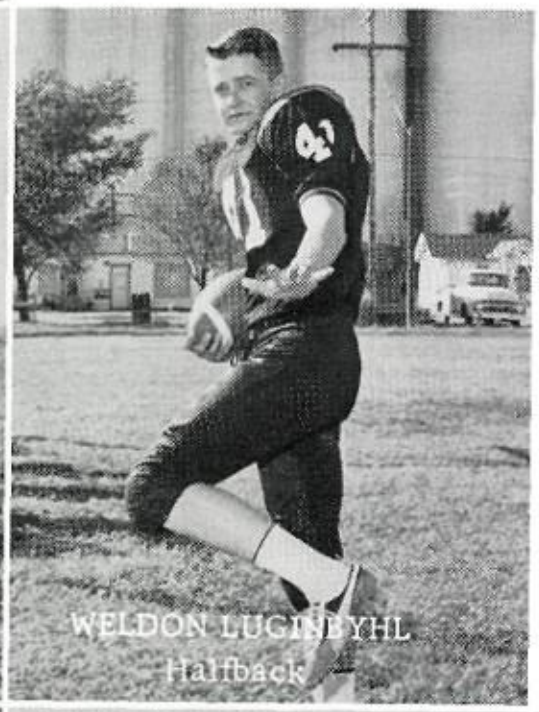
WELDON LUGINBYHL
Halfback

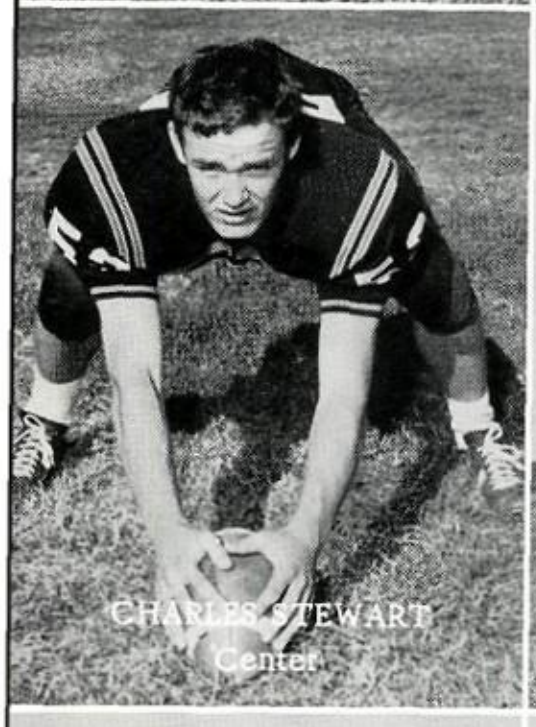
CHARLES STEWART
Center

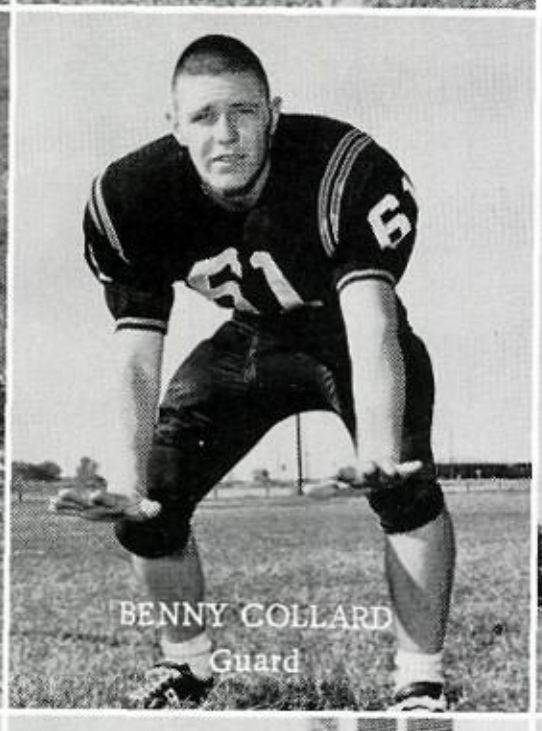
BENNY COLLARD
Guard

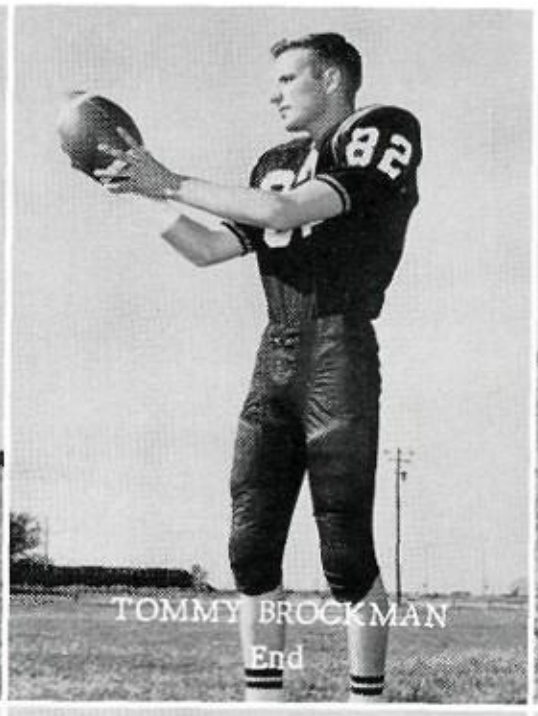
TOMMY BROCKMAN
End

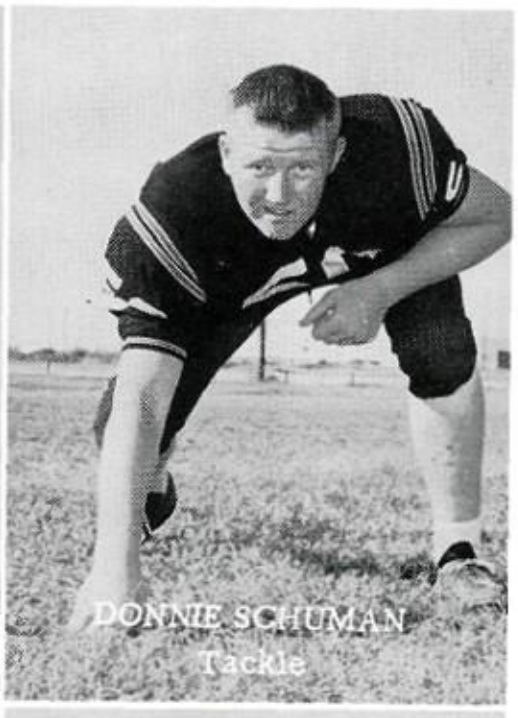
DONNIE SCHUMAN
Tackle

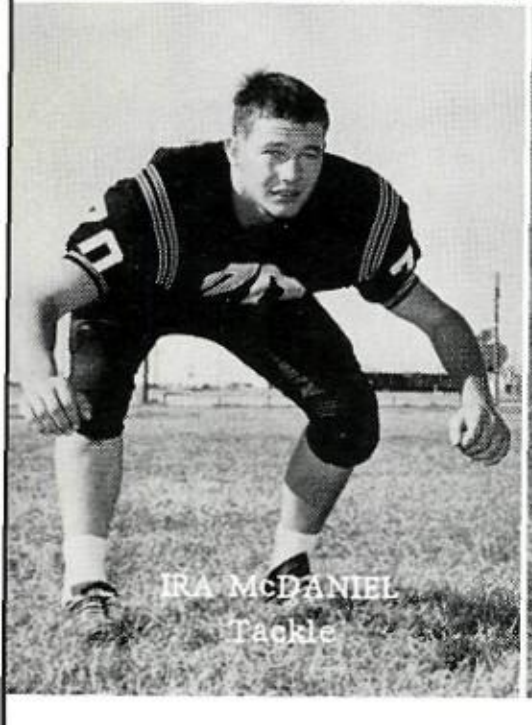
IRA McDANIEL
Tackle

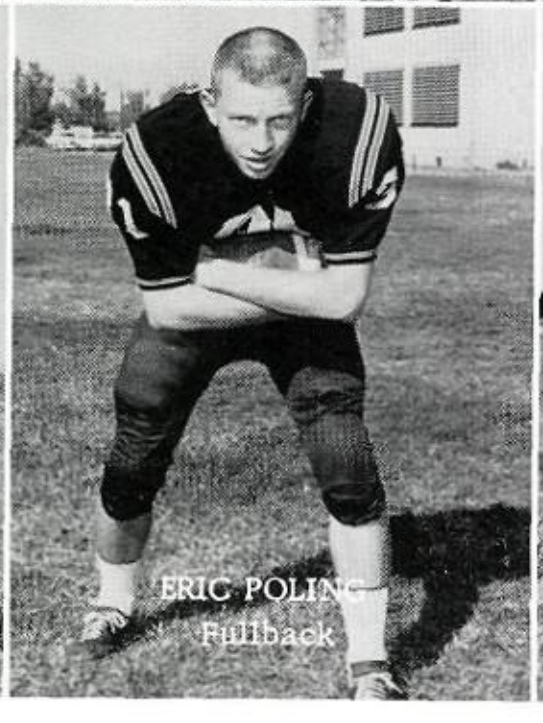
ERIC POLING
Fullback

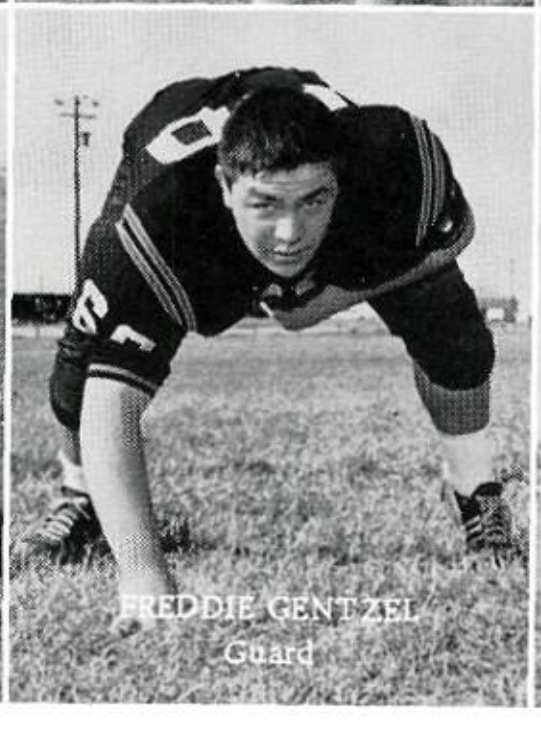
FREDDIE GENTZEL
Guard

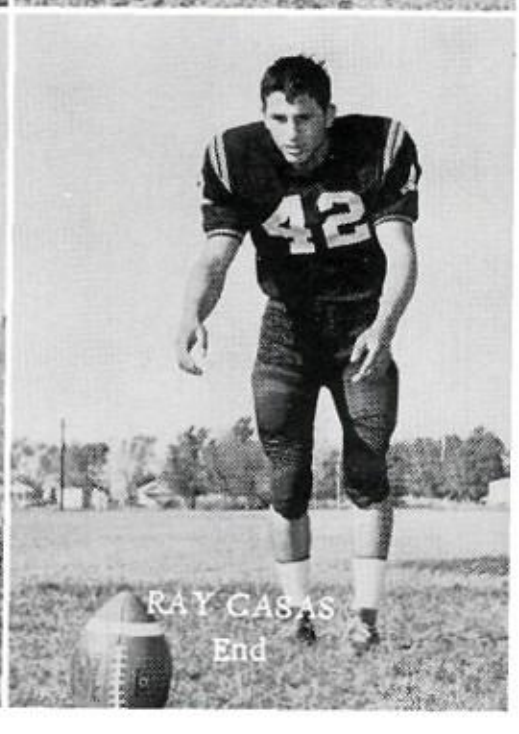
RAY CASAS
End

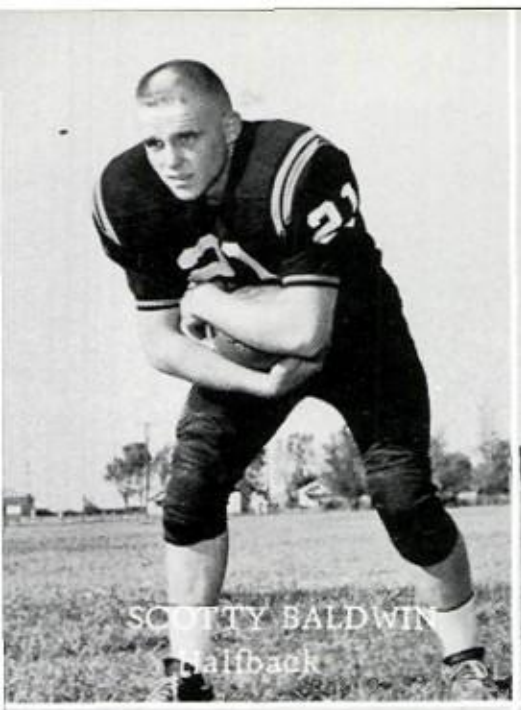
SCOTTY BALDWIN
Halfback

PAUL JONES
Tackle

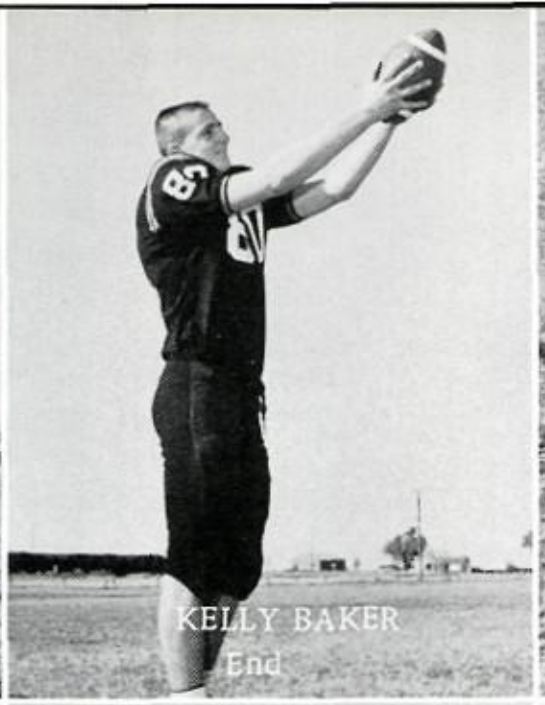
KELLY BAKER
End

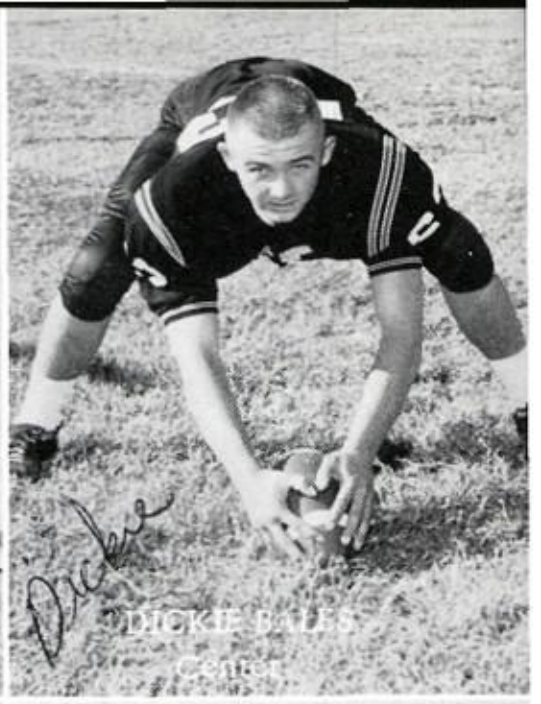
DICKIE BALES
Center

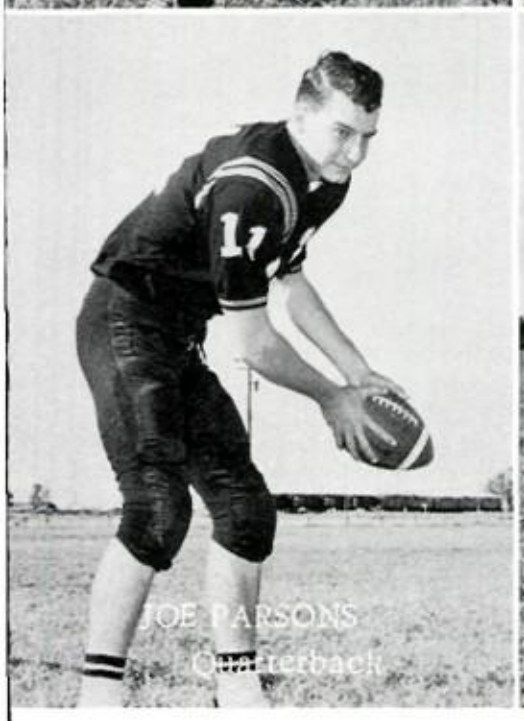
JOE PARSONS
Quarterback

KENNETH WILLIAMS
Tackle

DOUG HOLTZCLAW
Quarterback

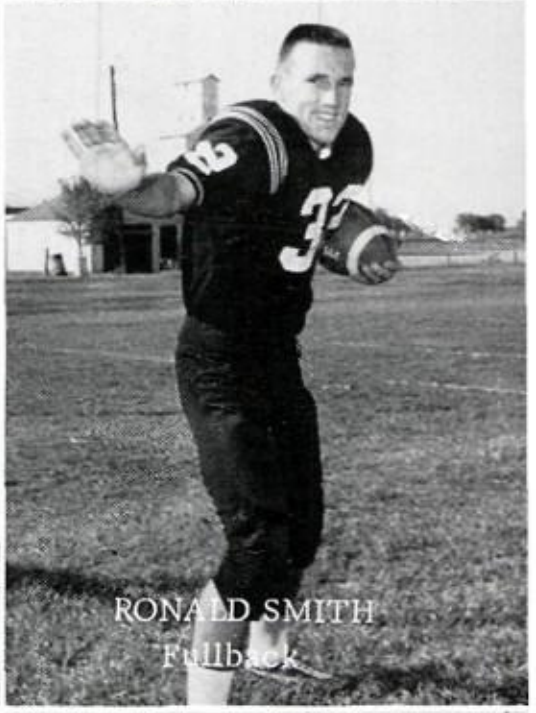
RONALD SMITH
Fullback

End Ray Casas fights his way for a few more yards in the Gainesville game. We won this state semi-final game by the score of 29-0.

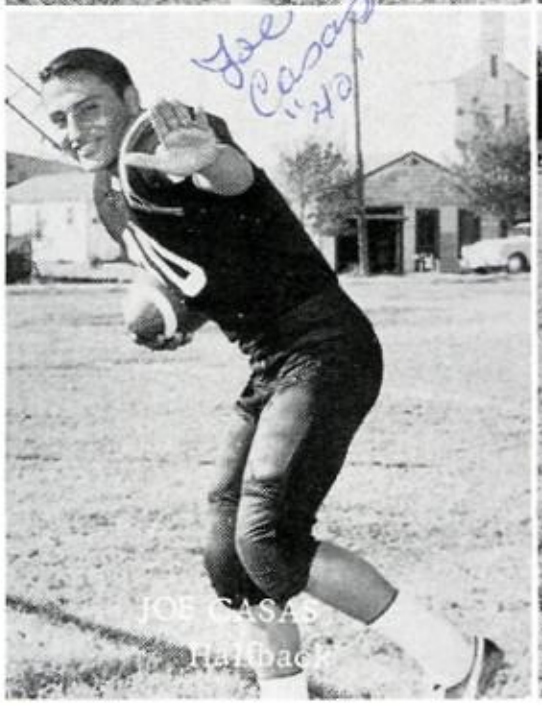
JOE CASAS
Halfback

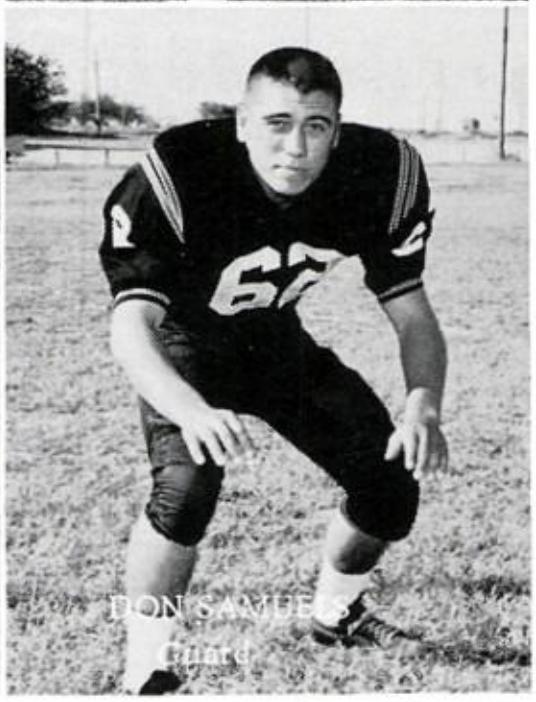
DON SAMUELS
Guard

Demons End Gainesville's Football Season

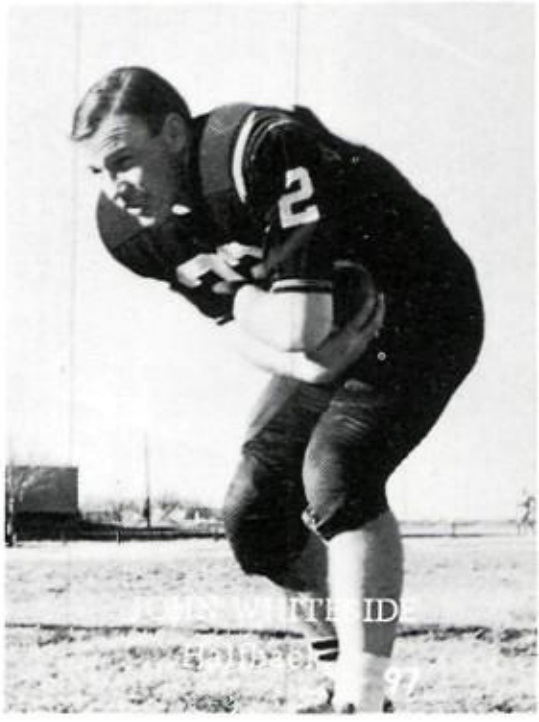
JOHN WHITESIDE
Tackle

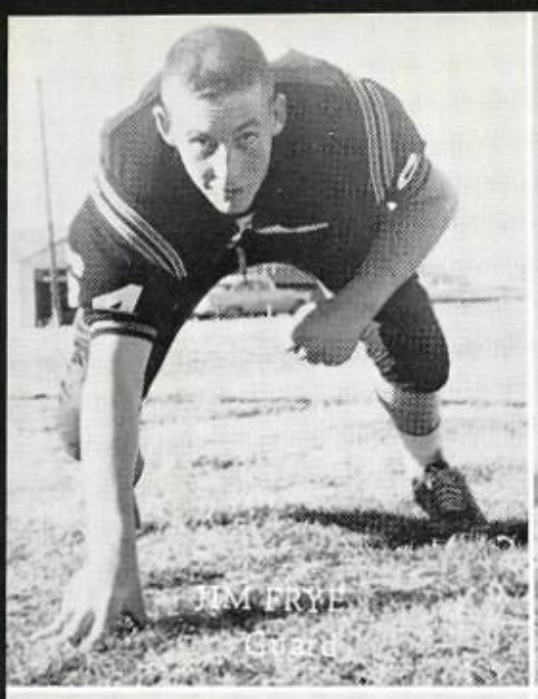
JIM FRYE
Guard

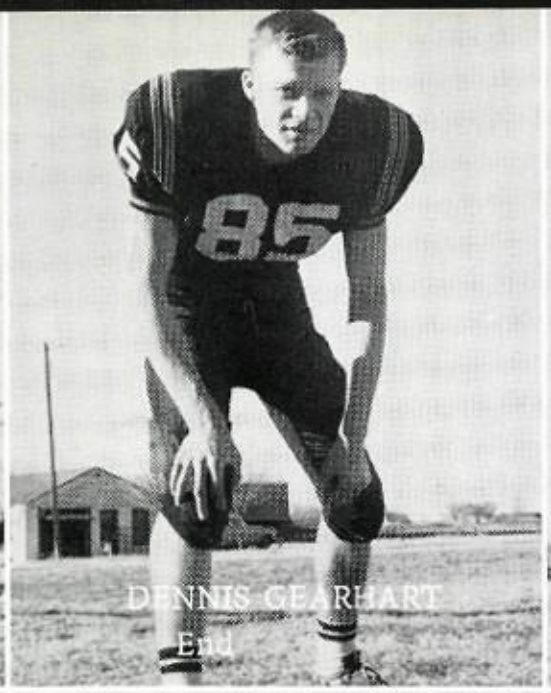
DENNIS GEARHART
End

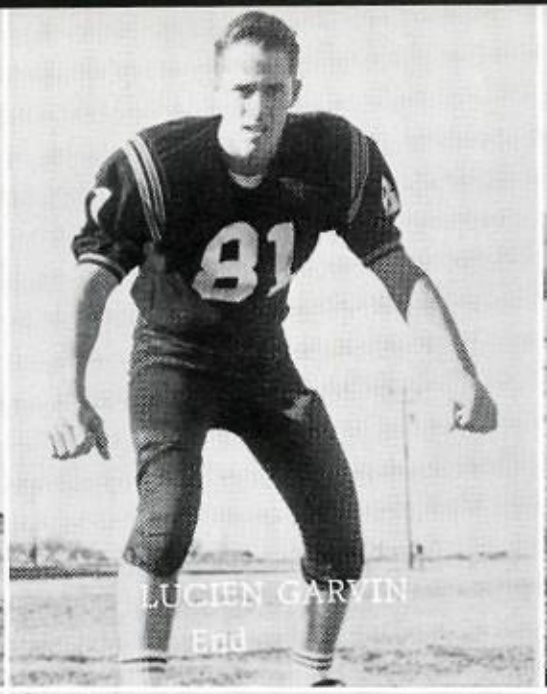
LUCIEN GARVIN
End

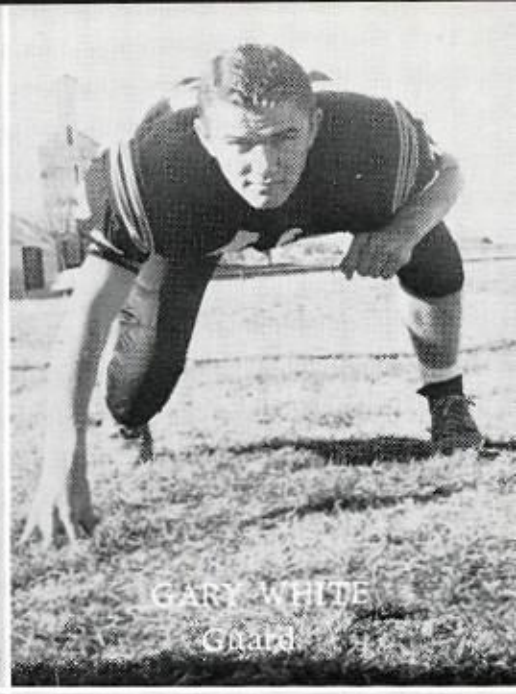
GARY WHITE
Guard

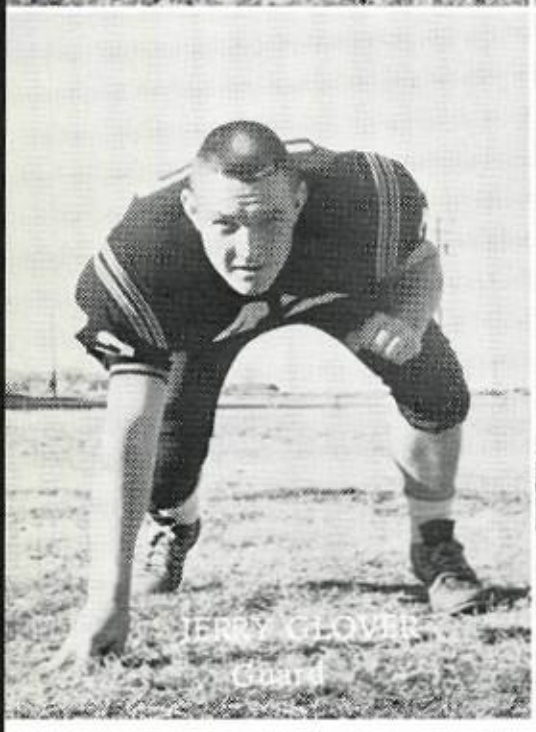
JERRY GLOVER
Guard

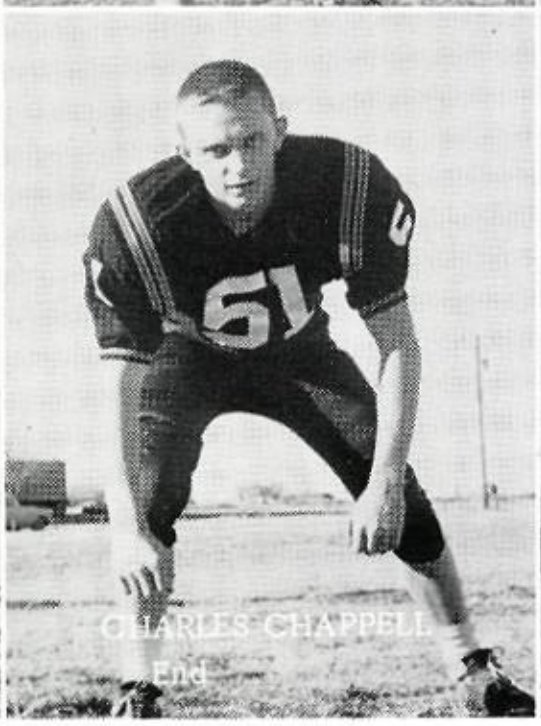
CHARLES CHAPPELL
End

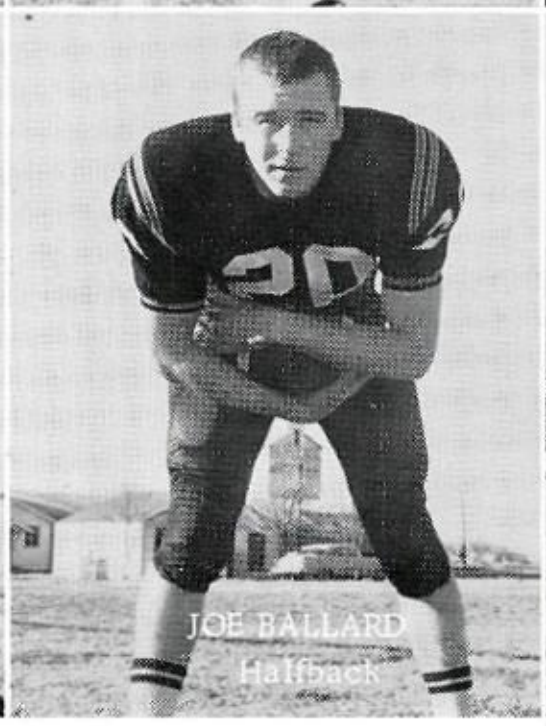
JOE BALLARD
Halfback

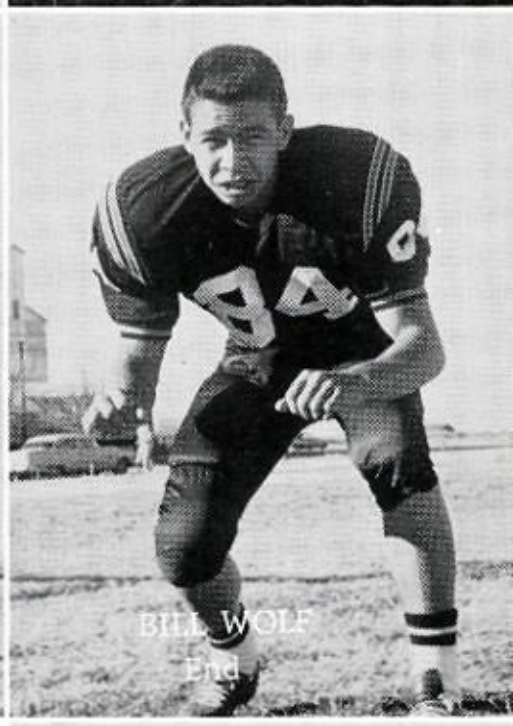
BILL WOLF
End

DEMONS FOR STATE

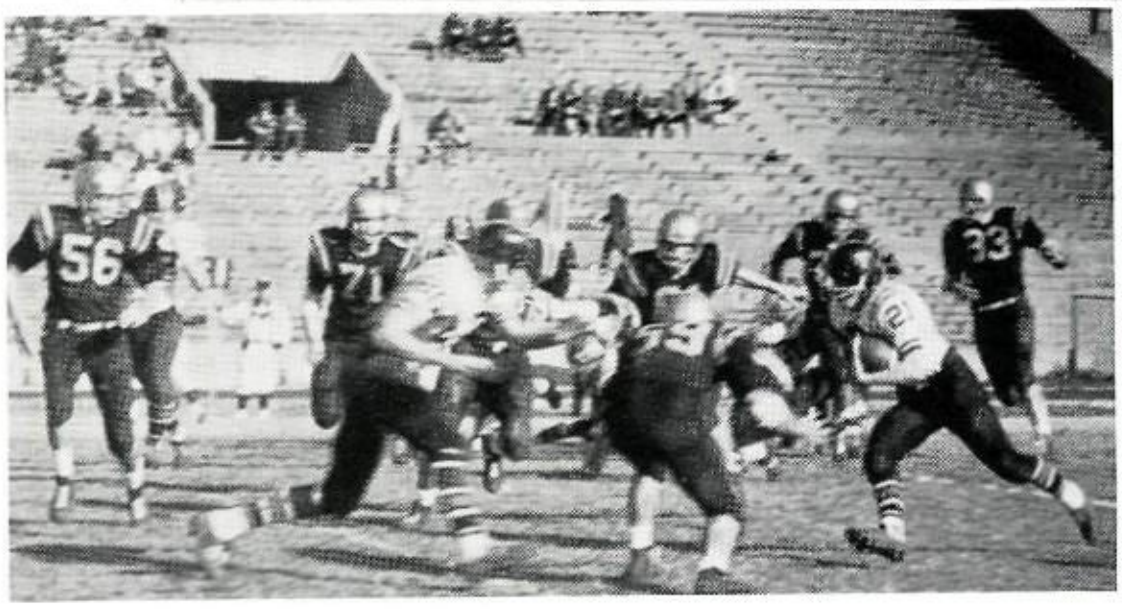

Halfback Scotty Baldwin adds a few more yards for the mighty Demons. On such runs as these, the Demons were able to accomplish as they have never before done: win a state championship!!

CONGRATULATIONS TO A GREAT TEAM!!!

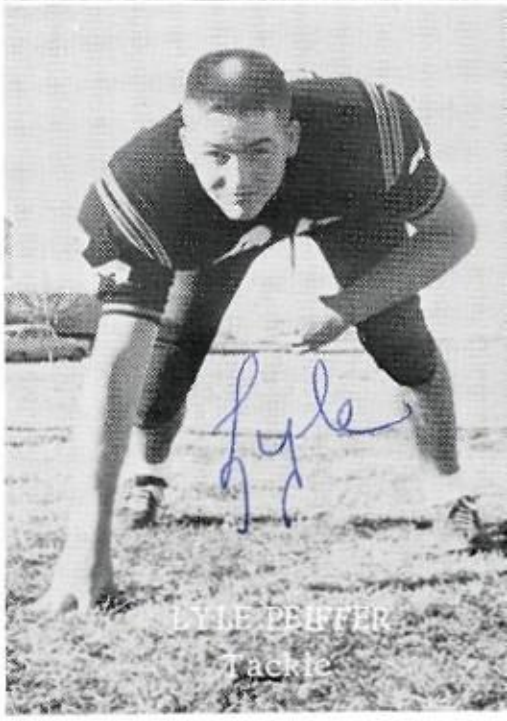
LYLE PEIFFER
Tackle

Class AAA State Champs — 1961

"B" Team

TOP ROW: George Ochs, Wayne Walton, George Bonds, Mike Robinson, Charlie Jameson. MIDDLE ROW: James Hart, Bobby Giffin, Eddie Davis, Ronny Barnes, Eddie Davis, Albert Powell, Gary Andrews, Tony Rosser. BOTTOM ROW: Paul Green, Leon Kirkpatrick, Larry Davis, Jerry Kennedy, Clyde Gregory, Kirven Roper, Mike Harvey.

Demon Managers

Marvin Powell, Johnny Whitehead, and Thomas Brewer go about their daily tasks as managers for the football squad.

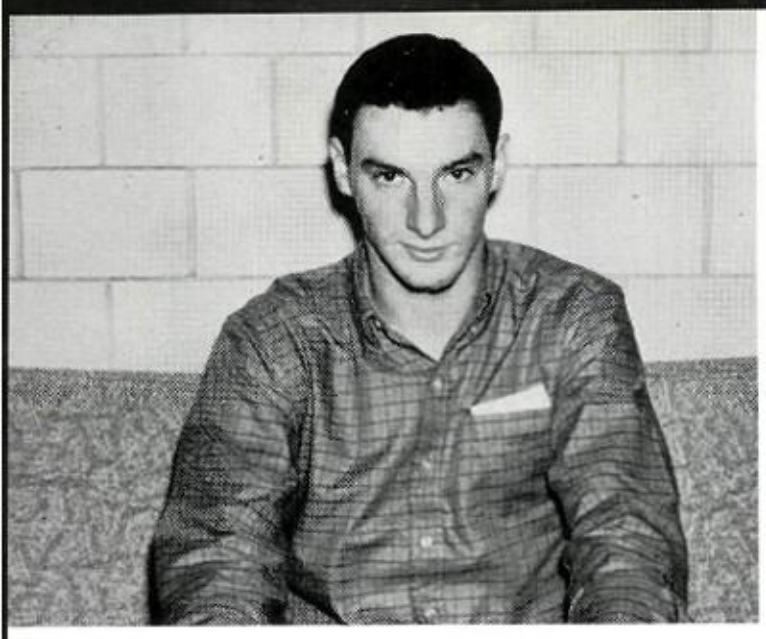

ALL-STATE QUARTERBACK
Mike Boxwell

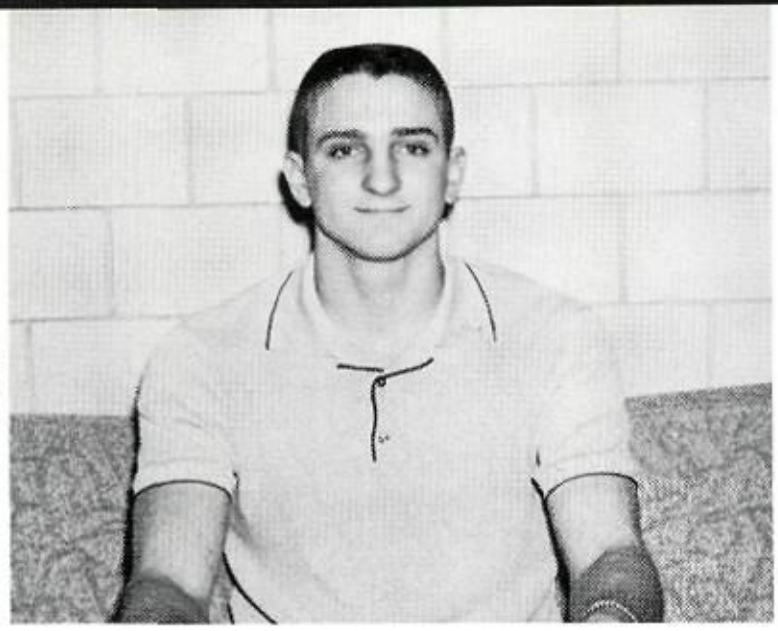

ALL-STATE END
Kelly Baker

Demon players selected for All-District.

End - KELLY BAKER
Tackle - KENNETH WILLIAMS
Guard - JERRY GLOVER
Quarterback - MIKE BOXWELL
Halfback - SCOTTY BALDWIN
Fullback - DALE VICK
Linebacker - RAY CASAS

1st Time in Demonland

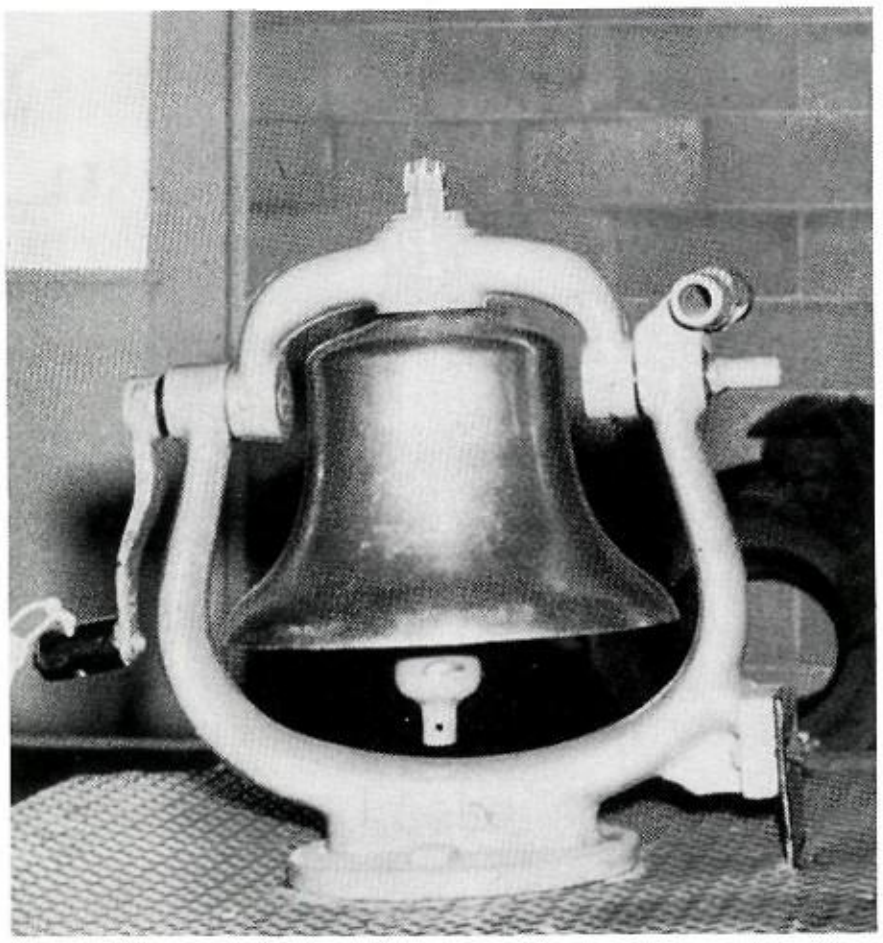

Levelland reigns no more!

The DISTRICT BELL now belongs to the Demons.

THANKS, TEAM!!!

SEASON RECORD
NON-CONFERENCE

We		They
16	Palo Duro	21
0	Borger	21
57	Pampa	0
33	Clovis	7
35	Perryton	0
40	Dalhart	7

CONFERENCE

We		They
33	Littlefield	0
38	Hereford	6
52	Levelland	0
37	Phillips	14

The winning of the district brought us the first trophy shown.

Staircase to State

DISTRICT

BI-DISTRICT
Dumas - 14
Seminole - 0

REGIONAL
Dumas - 34
Breckenridge - 8

SEMI-FINAL
Dumas - 29
Gainesville - 0

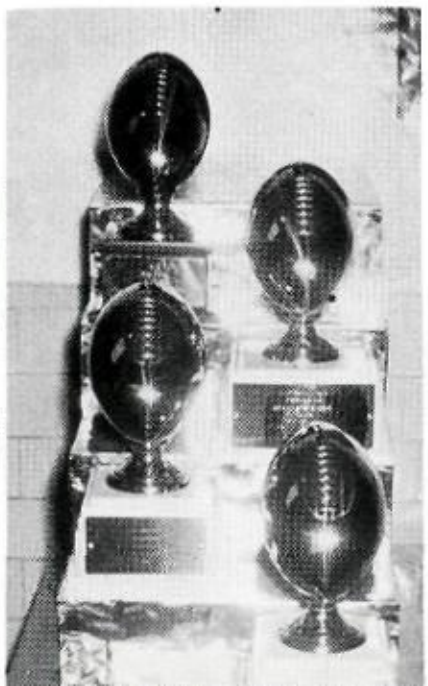

FINAL
Dumas - 6
Nederland - 0

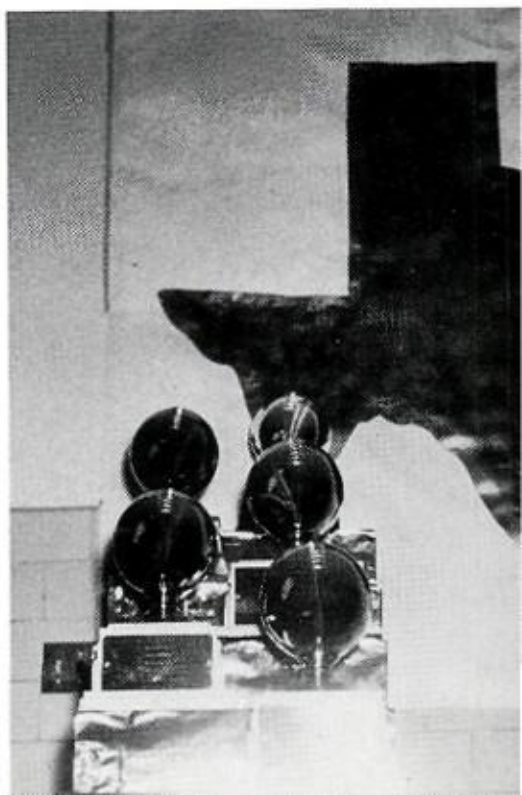

Demon Basketball

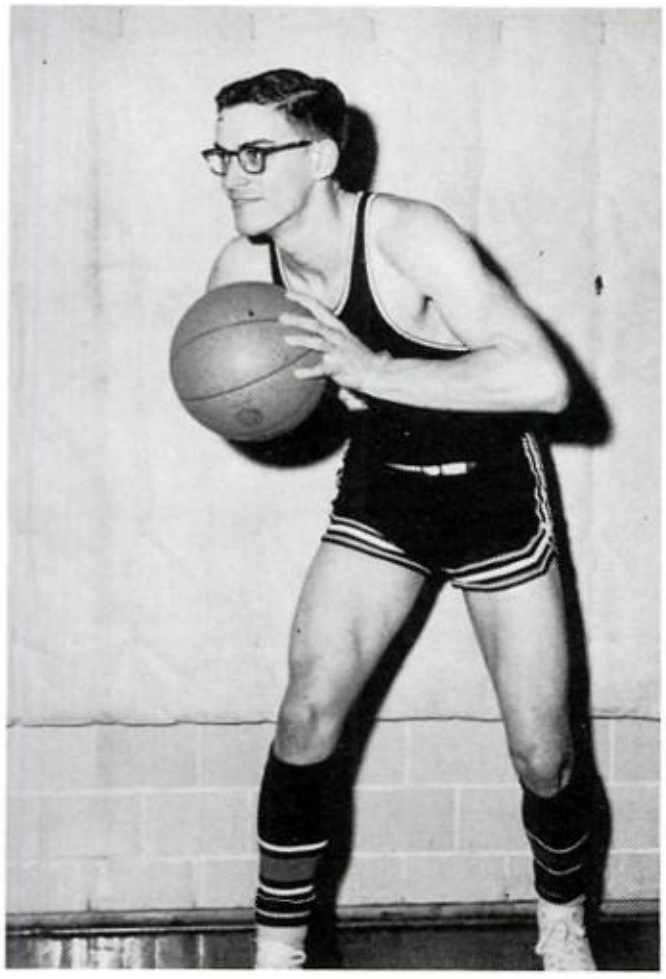

DICK RECTOR
Co-Captain

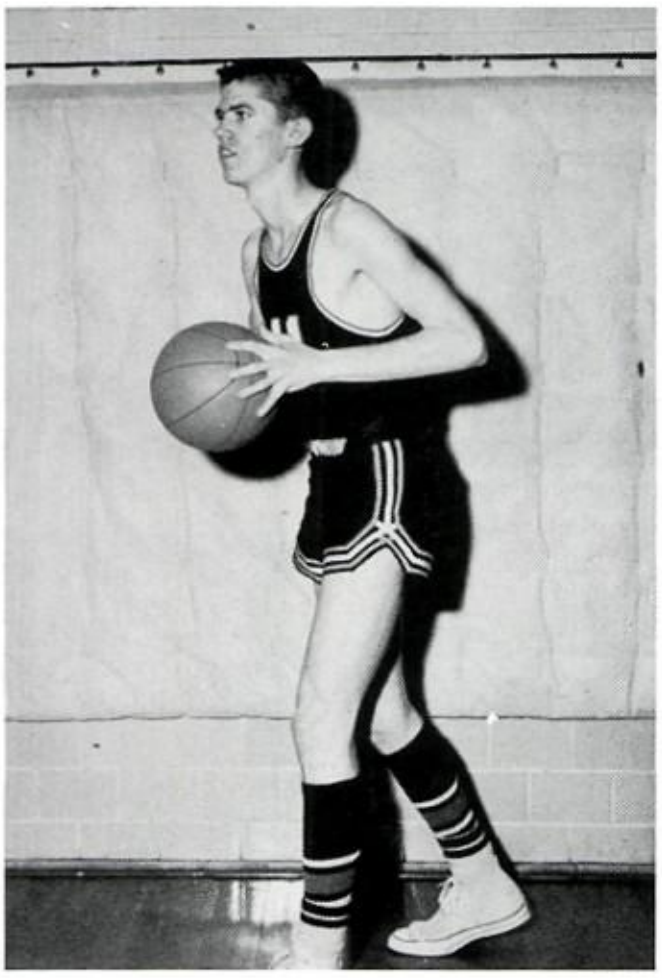

CARLTON VERNON
Co-Captain

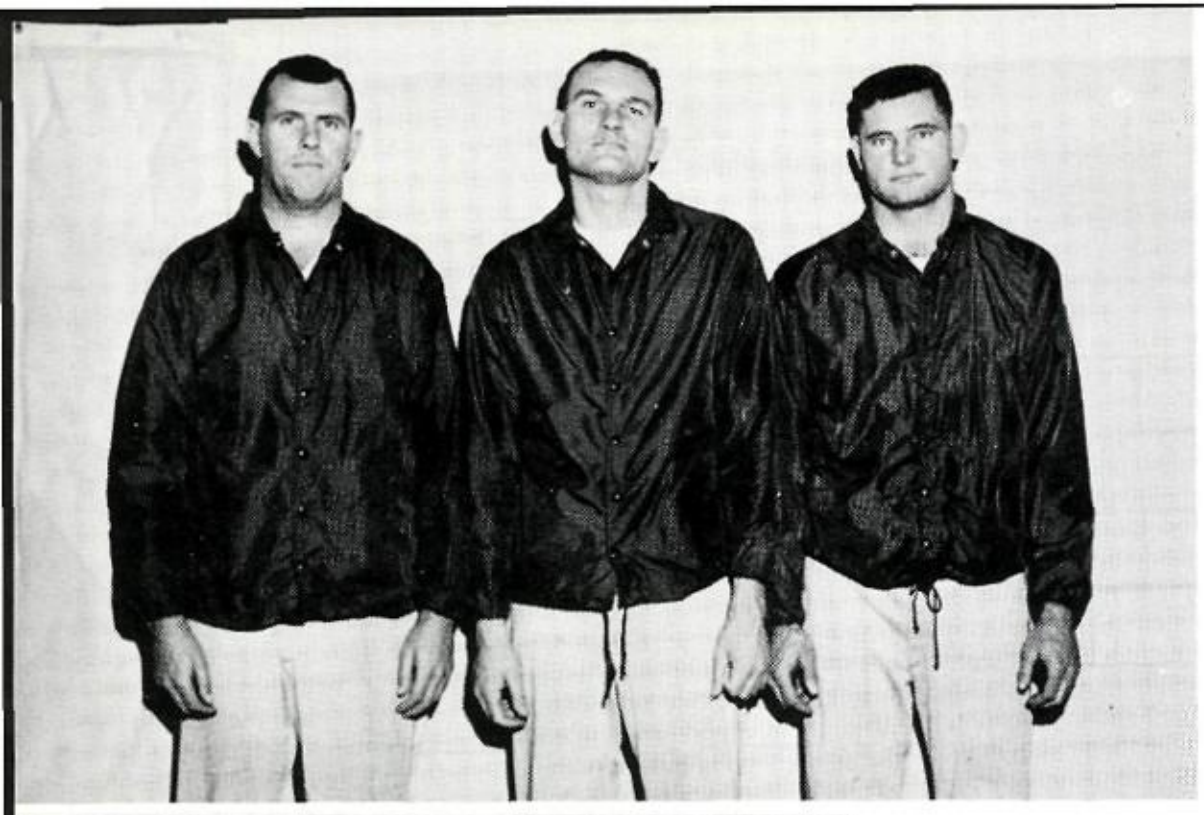

Coaches

The basketball coaches are: (L. to R.): Assistant coach - Bill Spann; Head coach - Jerry Hale; and Assistant coach - Gary Ward. These three men have developed a fine basketball team. Congratulations to both the coaches and boys for an excellent season.

Managers

Managers - Richard Cameron and Tubby Phelan work many hours each week so that the players will have clean equipment for each day's practice and especially for each game.

Stocking and keeping the basketballs aired up are just a few things that these boys do. Both Tubby and Richard work as many or more hours than many of the players themselves.

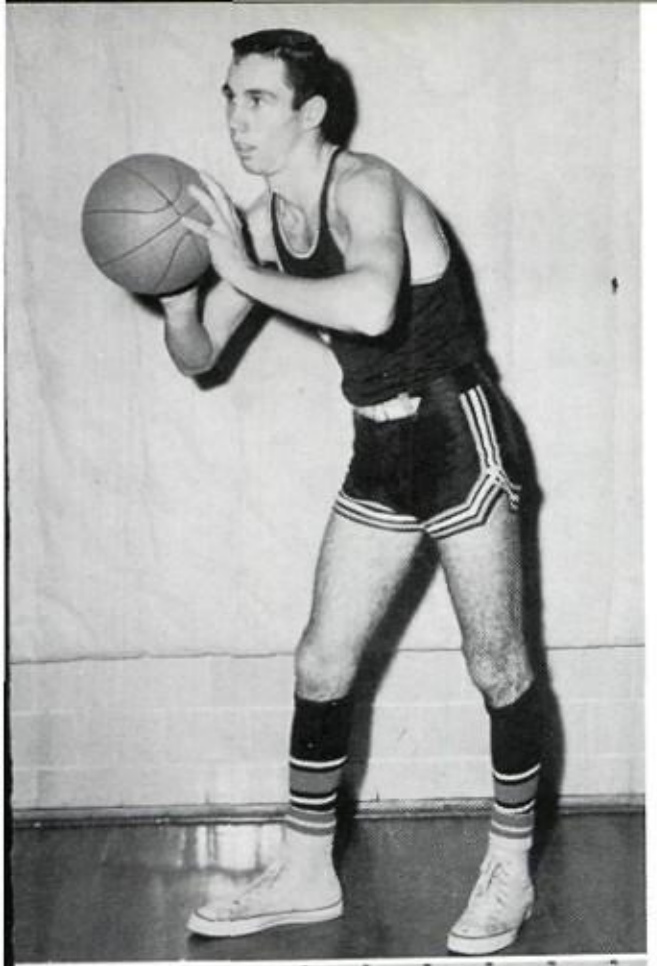

Jerry Henderson

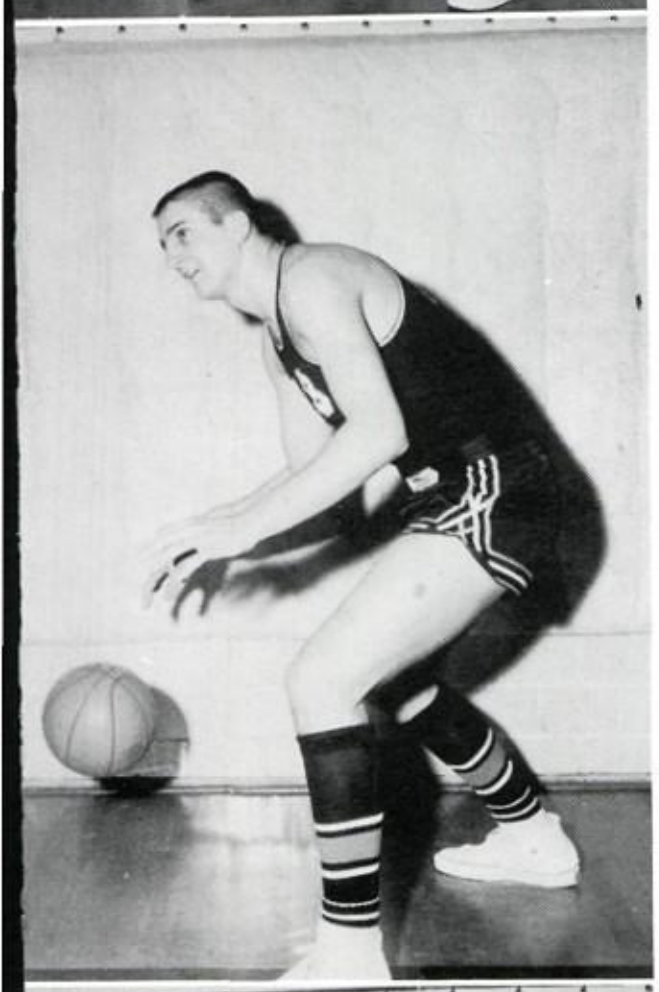

Kelly Baker

Larry Frerichs

Demons Slap 'Cats

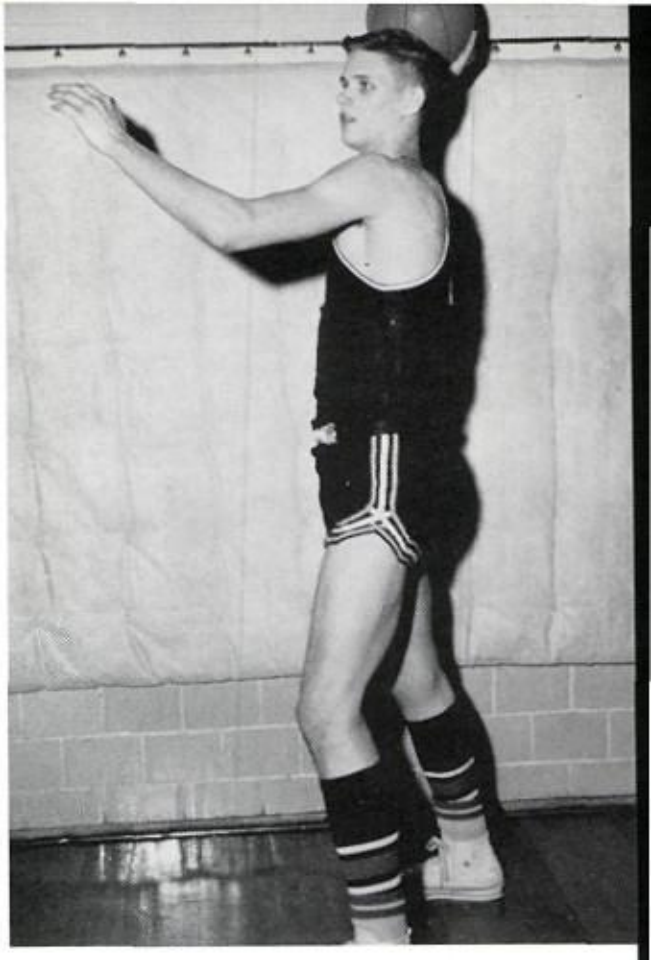

Mike Wendele

Reach high, Kelly! Kelly Baker scores against the Dimmitt Bobcats as Mike Wendele and Dick Rector look on.

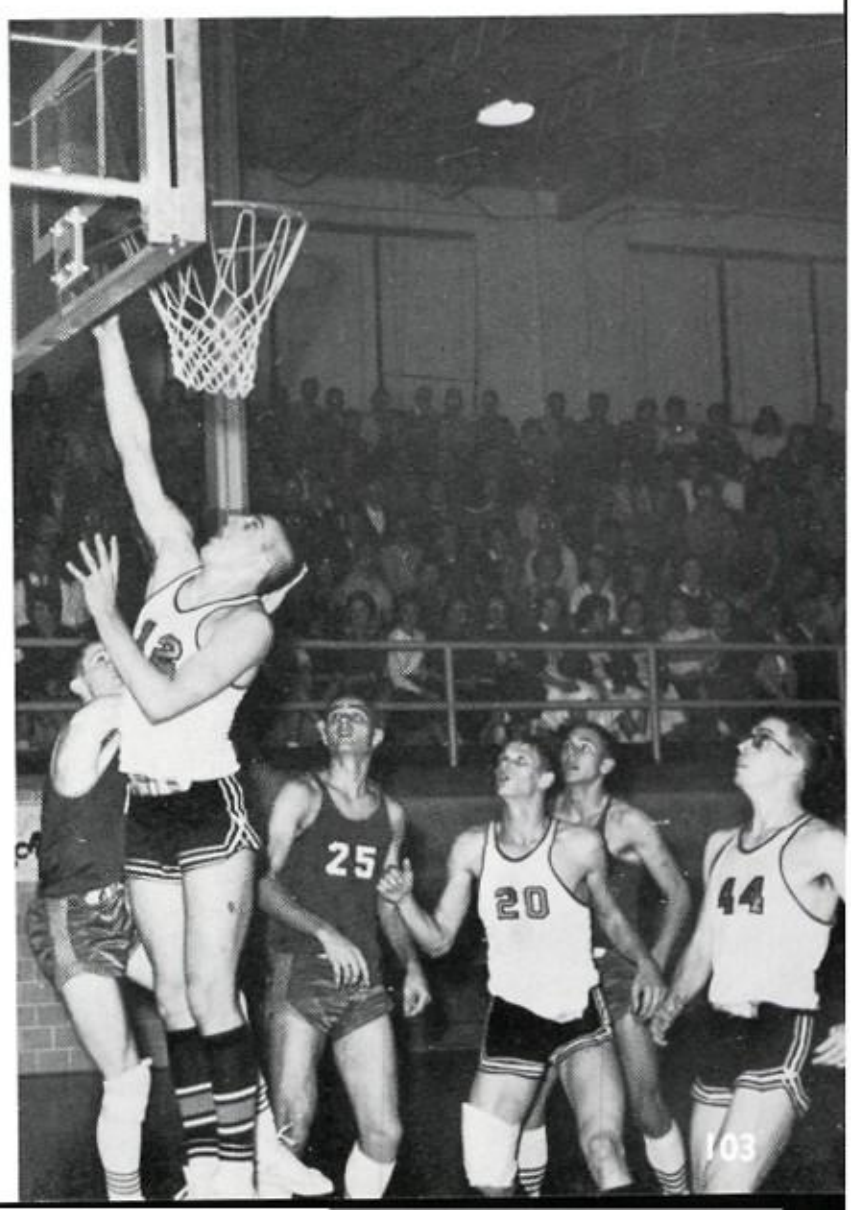

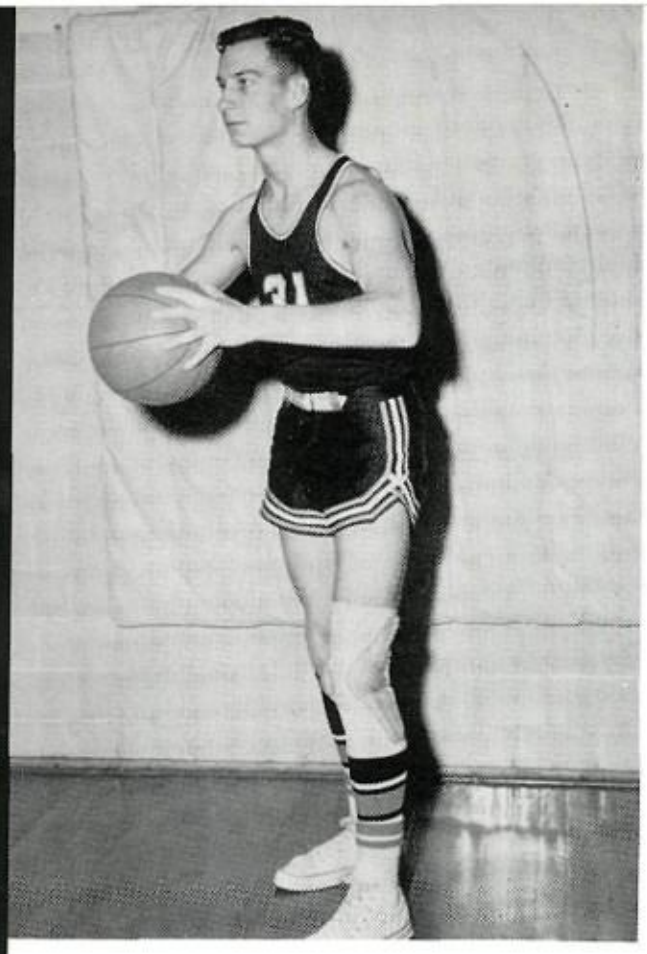

Joe Parsons

Demons Pluck Eagles

Eric Beagle

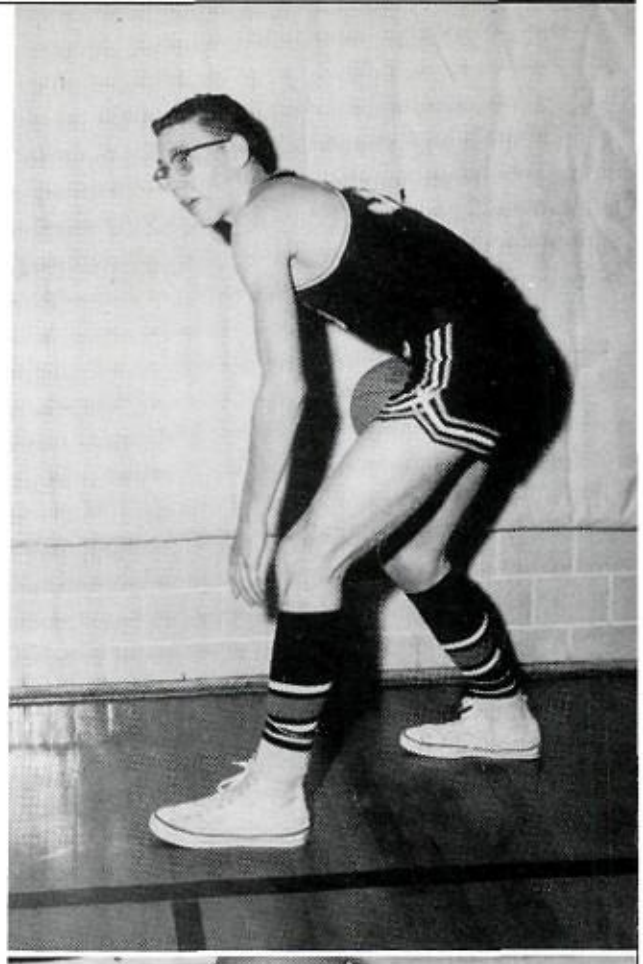

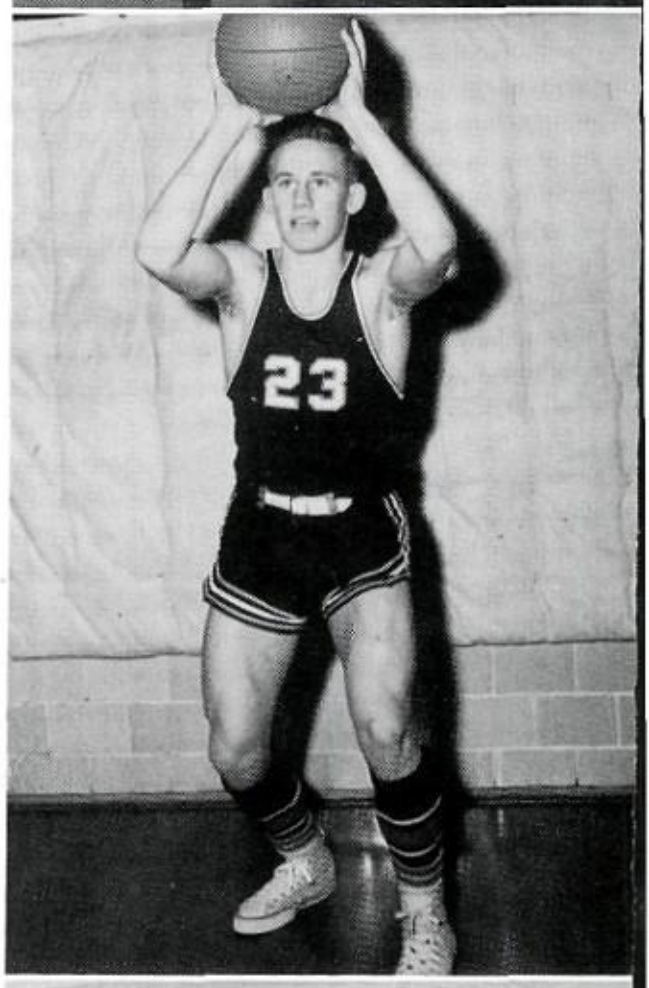

Julian Miller

Canyon Eagles No. 21 can't believe his eyes, as Mike Wendele drives in for a basket. Carlton Vernon watches the action in the background.

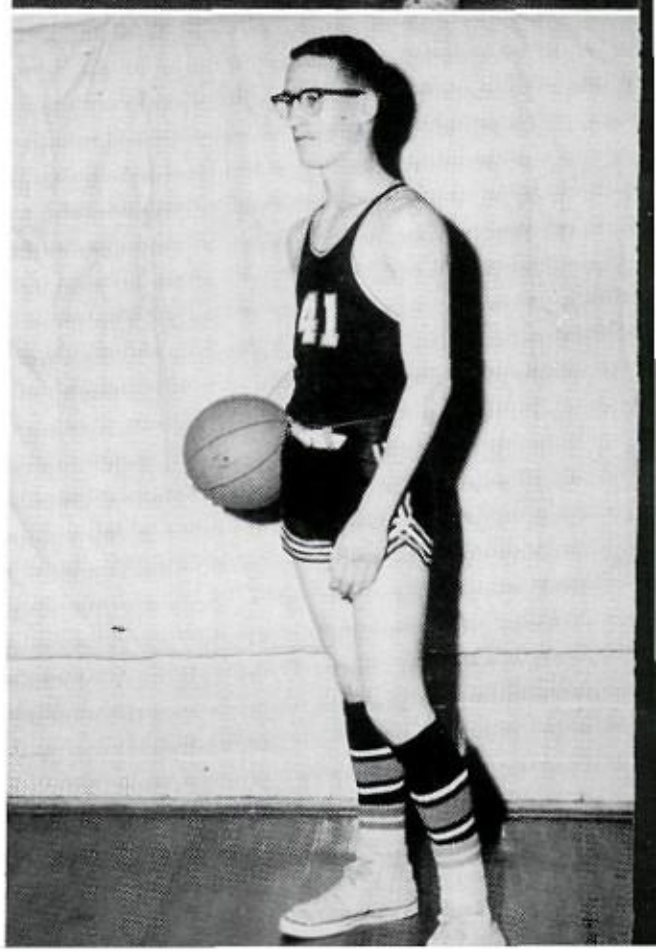

Scott Ledgerwood

"B" Team

TOP ROW: Mgr. T. Phelan, C. Gregory, J. Rhodes, R. Robinett, R. Barnes, L. Peiffer, W. Walton, J. Klock, R. Stephenson. MIDDLE ROW: D. Leverett, B. Giffin, J. Ballard, J. Casas, R. Stewart, D. Milligan, Mgr. R. Cameron. BOTTOM ROW: R. Weaver, D. Holtzclaw, M. Harvey, R. Houlette.

Non-Conference			Conference		
We		They	We		They
27	Perryton	34	44	Levelland	48
65	Canyon	34	76	Littlefield	57
44	Perryton	43	52	Phillips	28
50	Guymon	36	60	Hereford	49
49	Palo Duro	60	58	Levelland	39
39	Tascosa	37	84	Littlefield	27
46	Borger	57	61	Phillips	53
42	Borger	45	55	Hereford	60
47	Canyon	27			
61	Dimmitt	41			
58	Guymon	35			
75	Tulia	50			

TOURNAMENTS
Andrews - Consolation
Pampa - Second Place

"B" TEAM ACTION

Jimmy Rhodes, Doug Holtzclaw, and Larry Frerichs do the twist with the Littlefield Wildcats. This game chalked up another victory for the "B" Team.

Demon Track '62

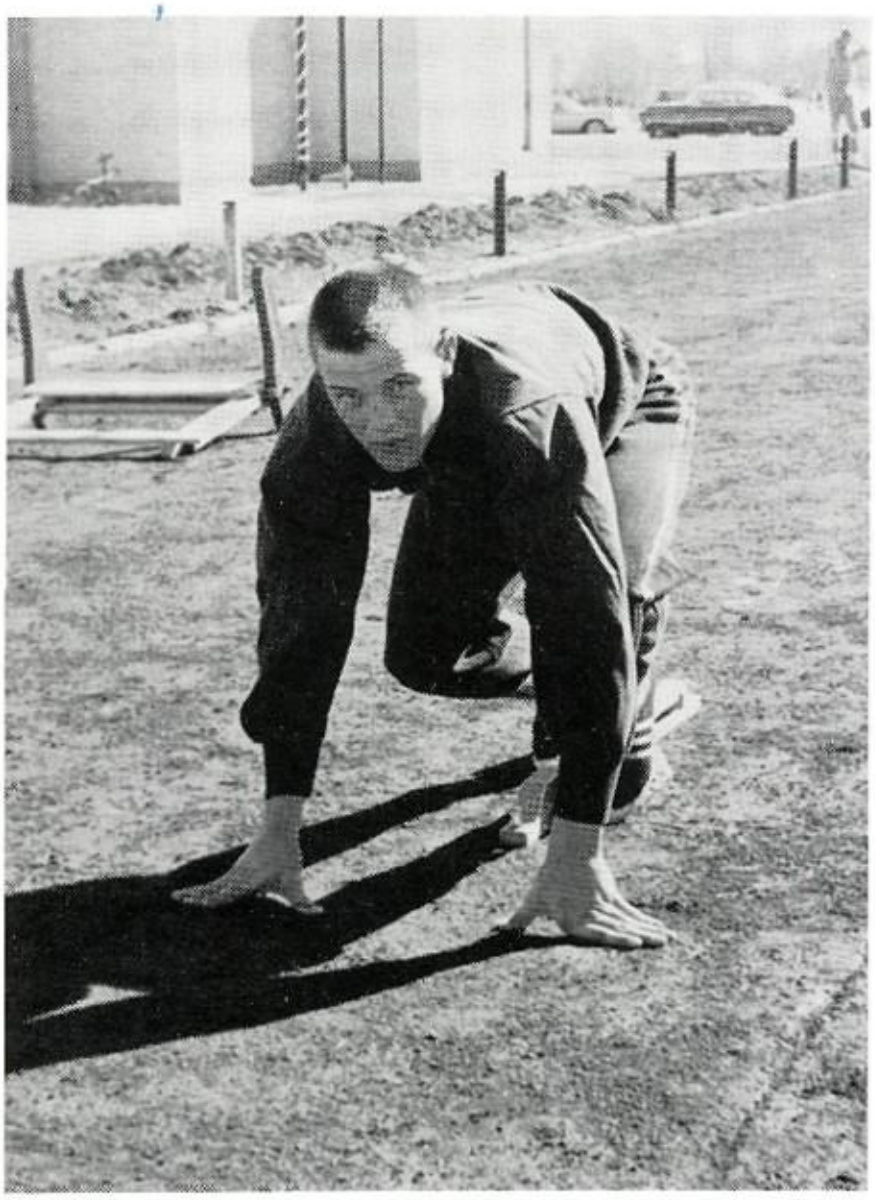

Sprinter - ROBERT HOULETTE

Hurdler - JOE CASAS

Dumas Demon Track Team

WEIGHTMEN

TOP ROW: Ronny Barnes, Kenneth Williams, Jerry Glover, Dale Vick.
BOTTOM ROW: Jerry Kennedy, Paul Green.

Sprinters

TOP ROW: Robert Houlette, Paul Jones, Doug Holtzclaw. BOTTOM ROW: Charlie Jameson, Joe Casas, Tony Rosser.

Broad Jumpers

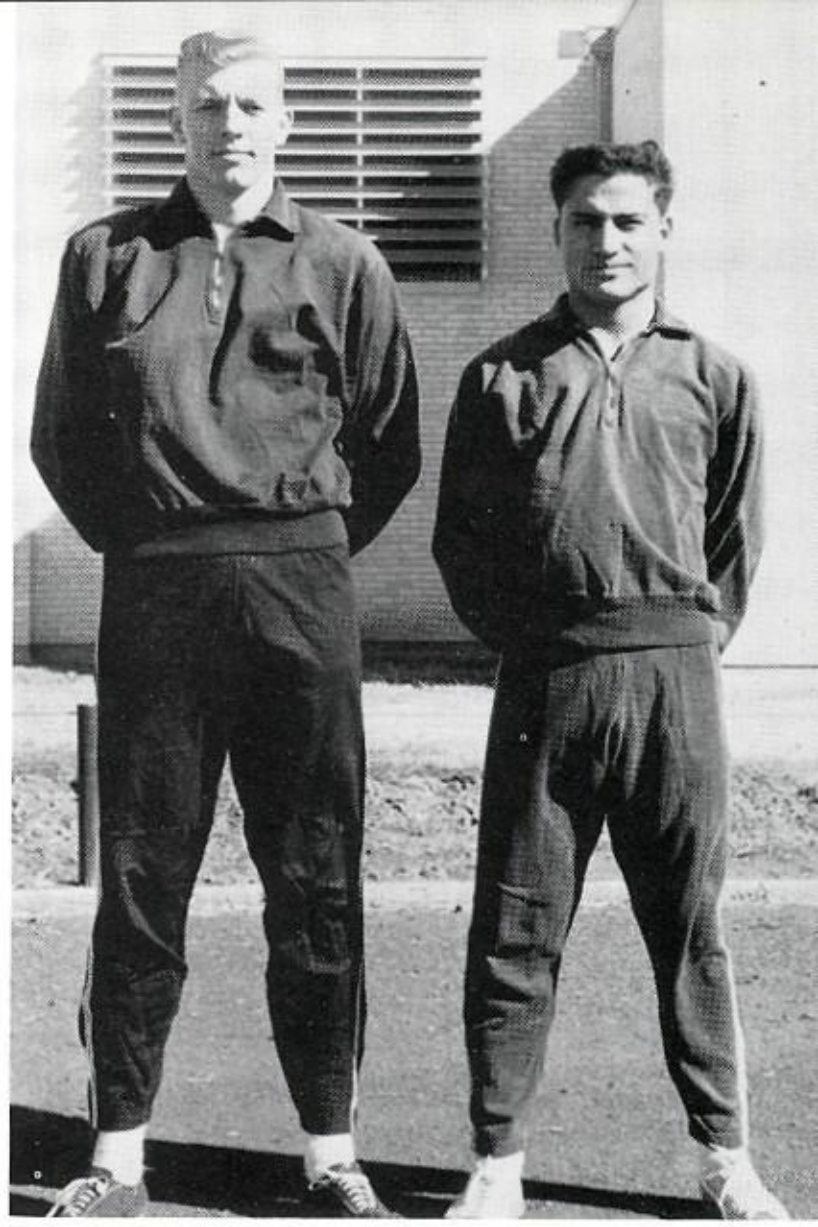

Paul Jones and Joe Casas

Track

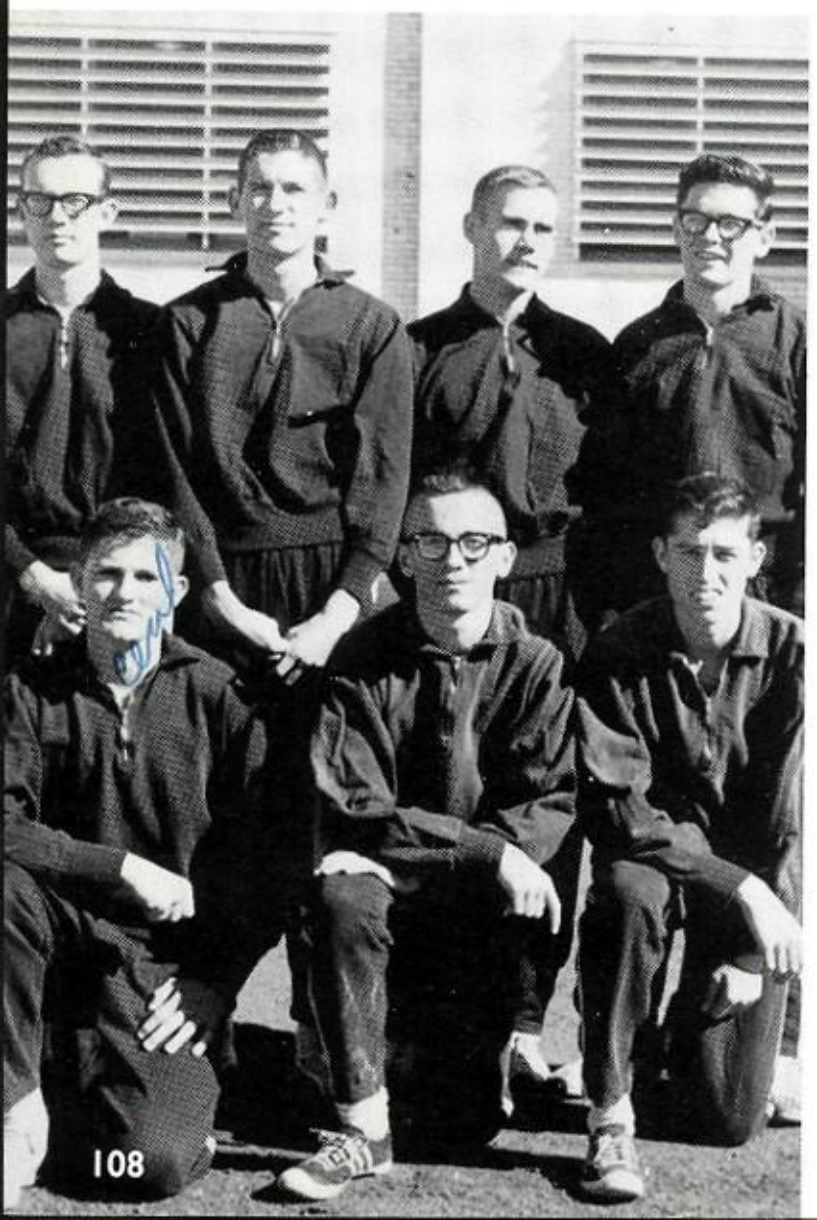

Distance Runners

TOP ROW: Billy Slaton, Benny Blythe, Jerry Harbert, Jerry Brown. BOTTOM ROW: Cecil Nixon, James Haynes, Jimmy Freeman.

Hurdlers

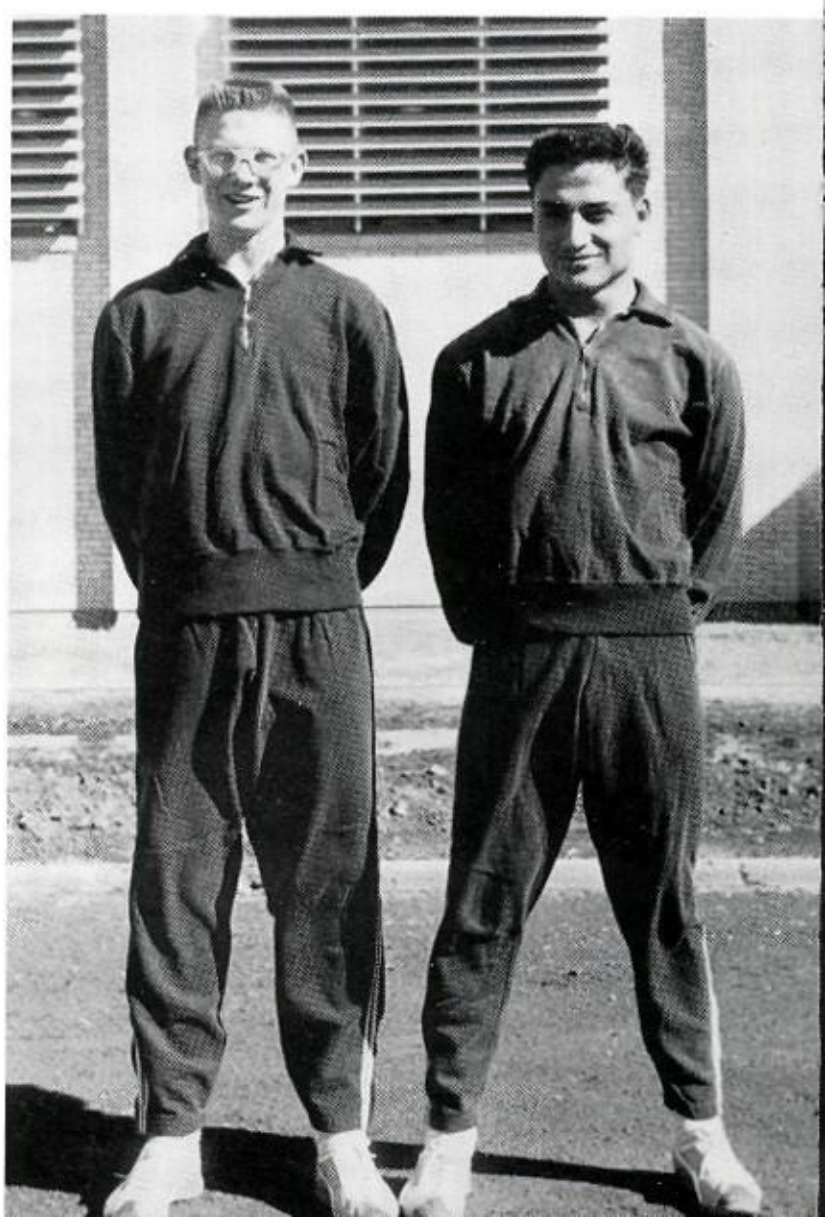

Doug Holtzclaw and Joe Casas. Ray Casas, another hurdler, was absent the day the picture was made.

Girls Tennis

Kathy Collins

Lora Kay Whitwell

Janis Samuels

Girls Tennis

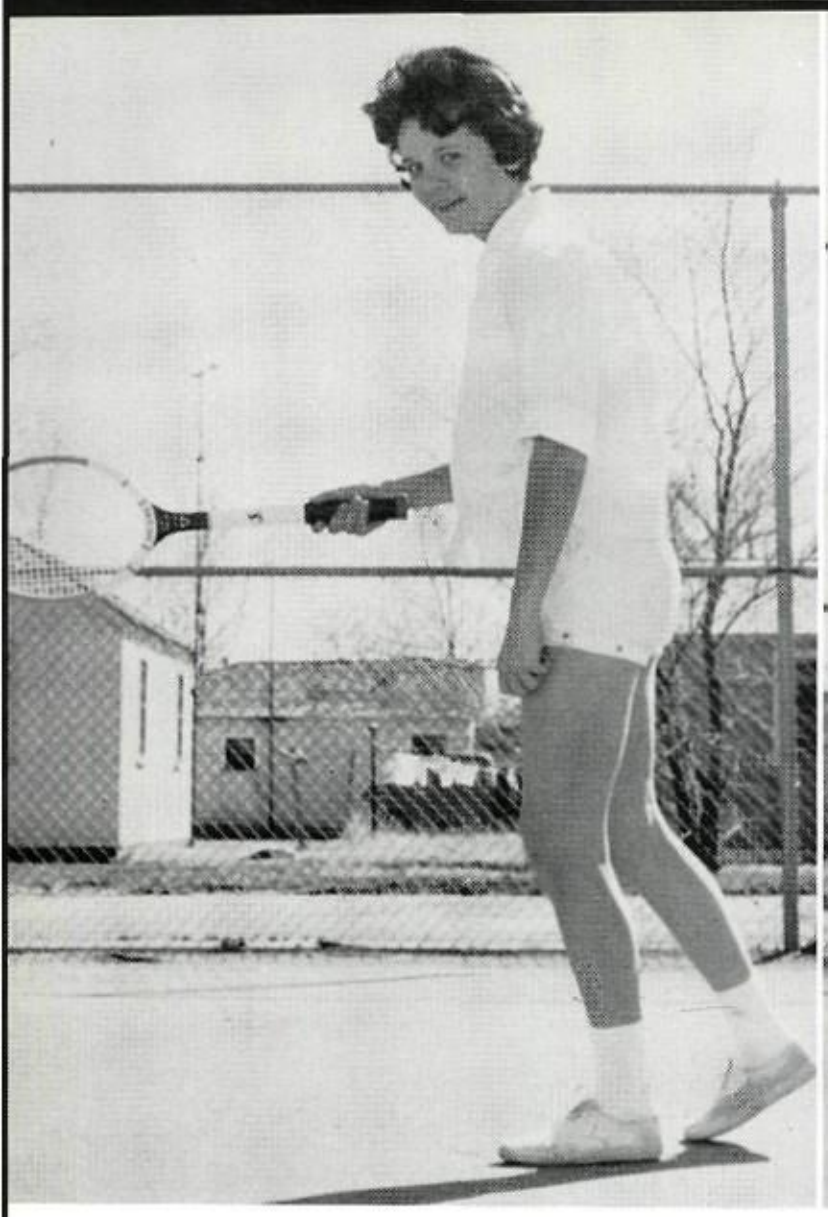

Donna Sanders

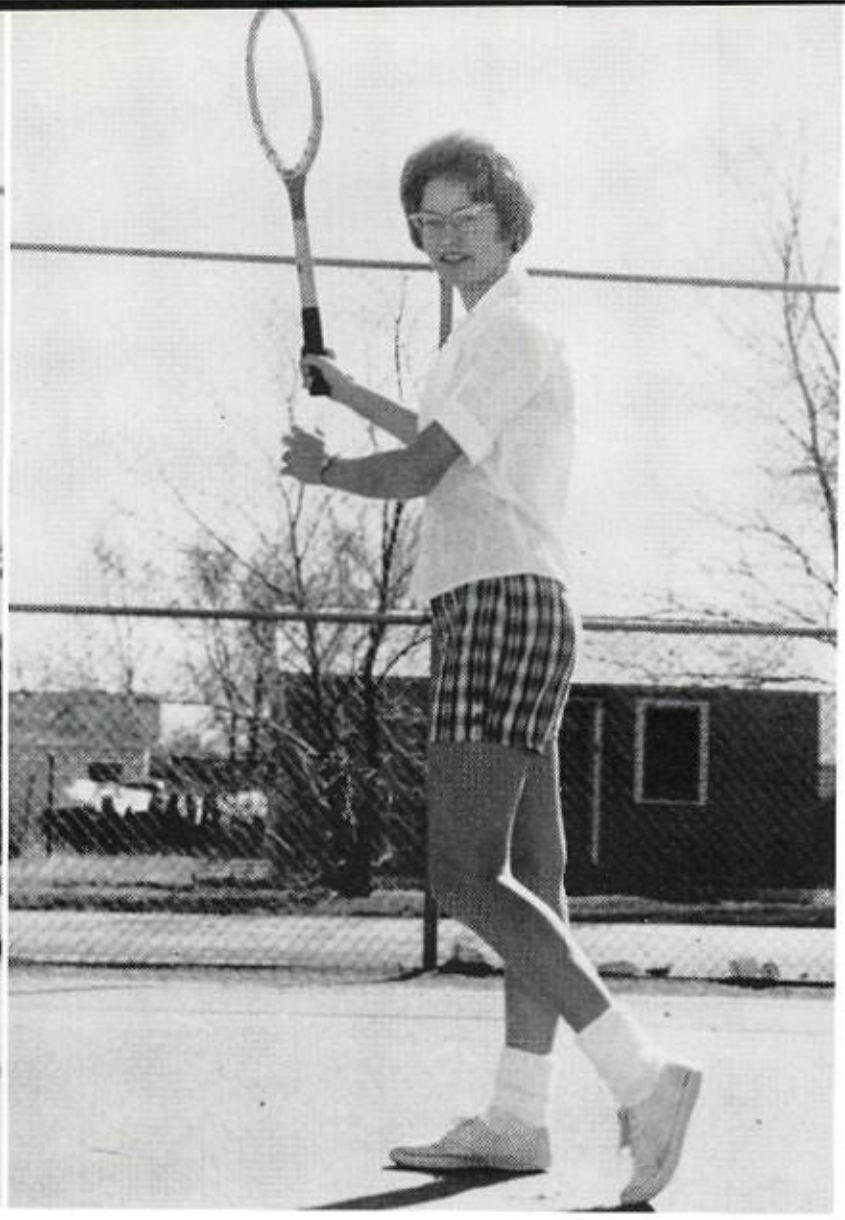

Ramona McVicker

Anne Shockley

Linda Wann

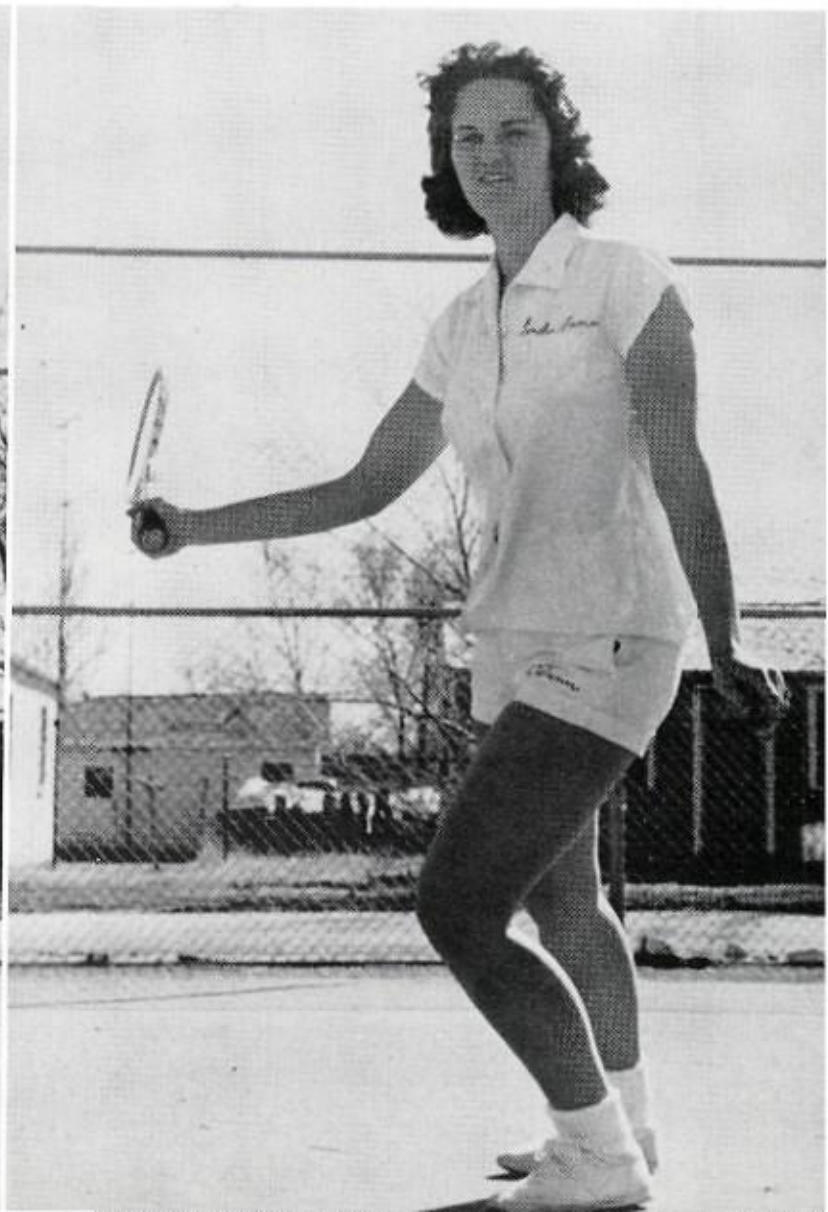

At the time of our final deadline these boys were the only ones that Coach Good had selected for his 1962 team. They are (L. to R.): Steve Minton, John Whiteside, Mike Lopez, Joe Sanders, and Ronald Smith. Coach Good is awaiting the end of basketball season so that he will have a complete baseball team.

Baseball 1962

Demons Make

FOOTBALL STATE CHAMPS
Mike Boxwell, Co-Captain
Dale Vice, Co-Captain
Pete Carter
Ronny Callaway
Weldon Luginbyhl
Charles Stewart
Benny Collard
Tommy Brockman
Donnie Schuman
Ira McDaniel
Eric Poling
Freddie Gentzel
Ray Casas
Scotty Baldwin
Paul Jones
Kelly Baker
Dickie Bales
Joe Parsons
Kenneth Williams
Doug Holtzclaw
Ronald Smith
Joe Casas
Don Samuels
John Whiteside
Jim Frye
Dennis Gearhart
Lucien Garvin
Gary White
Jerry Glover
Charles Chappell
Joe Ballard
Bill Wolf
Lyle Peiffer
Marvin Powell, Manager
Johnny Whitehead, Manager
Thomas Brewer, Manager
Burl Bartlett, Coach
Bill Spann, Assistant Coach

First to Win D

History

BASKETBALL STATE CHAMPS

Dick Rector - Co-Captain
Carlton Vernon - Co-Captain
Jerry Henderson
Mike Wendele
Kelly Baker
Larry Frerichs
Joe Parsons
Eric Beagle
Julian Miller
Scott Ledgerwood
Jimmy Rhodes
Richard Weaver
Tubby Phelan - manager
Richard Cameron - manager
Jerry Hale - Coach

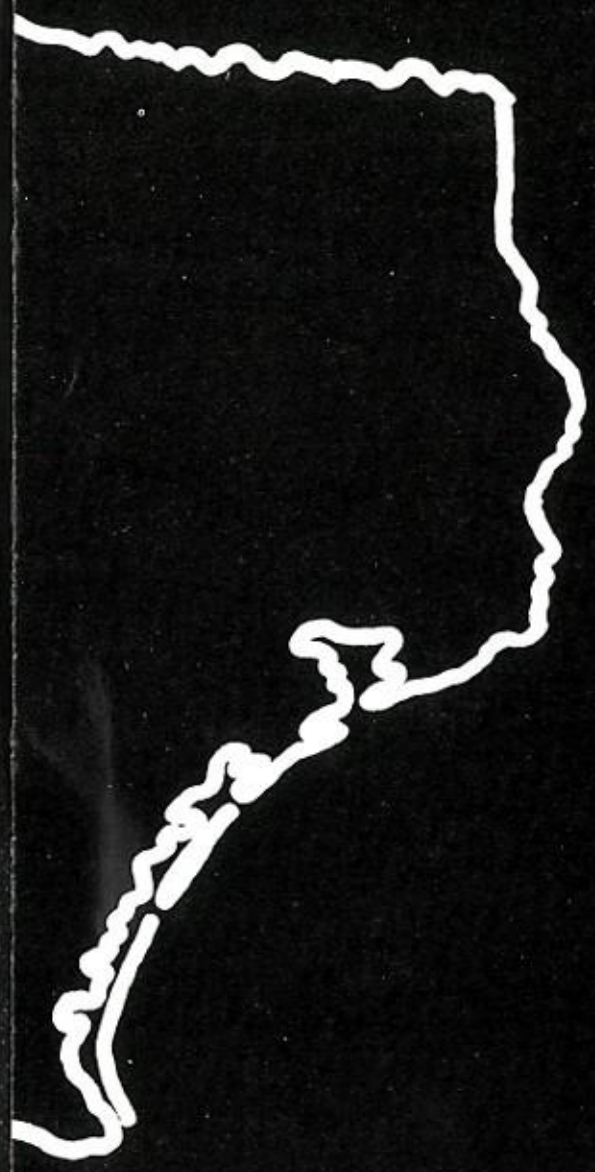

We are proud of all of these boys who have helped bring this honor to DHS. This is the first time a school in Texas has won State Championships in football and basketball during the same year.

ouble Crown

Girls Volley Ball

TOP ROW: A. Boyd, P. Vineyard, L. Testerman, J. Robertson, A. Stephen. SECOND ROW: L. Ford, S. Wells, J. Jones, D. Dixon, B. Little, P. Johnson. THIRD ROW: K. Goddard, P. Atchison, S. Tatom, S. Hise, S. Wood, J. Christian.

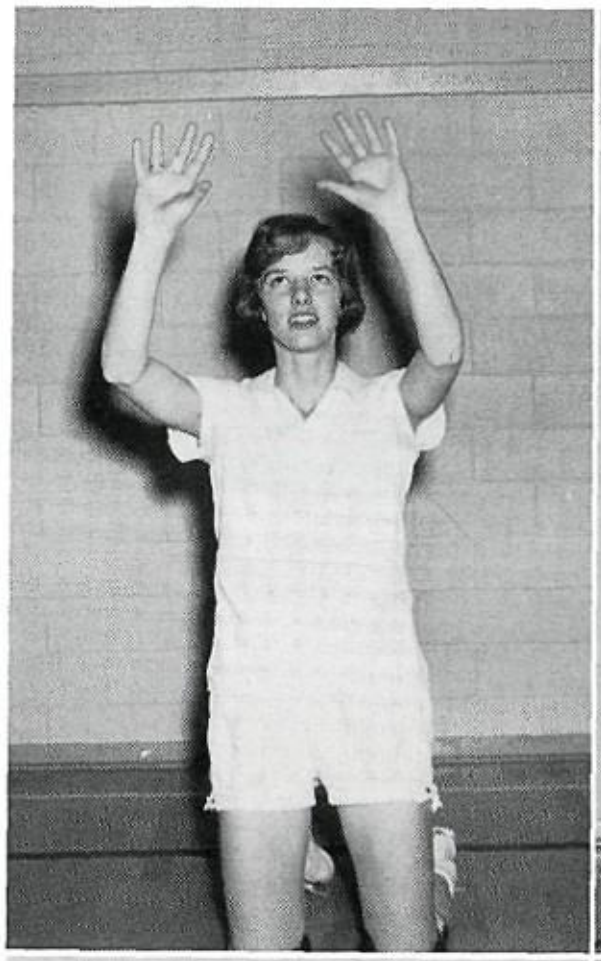

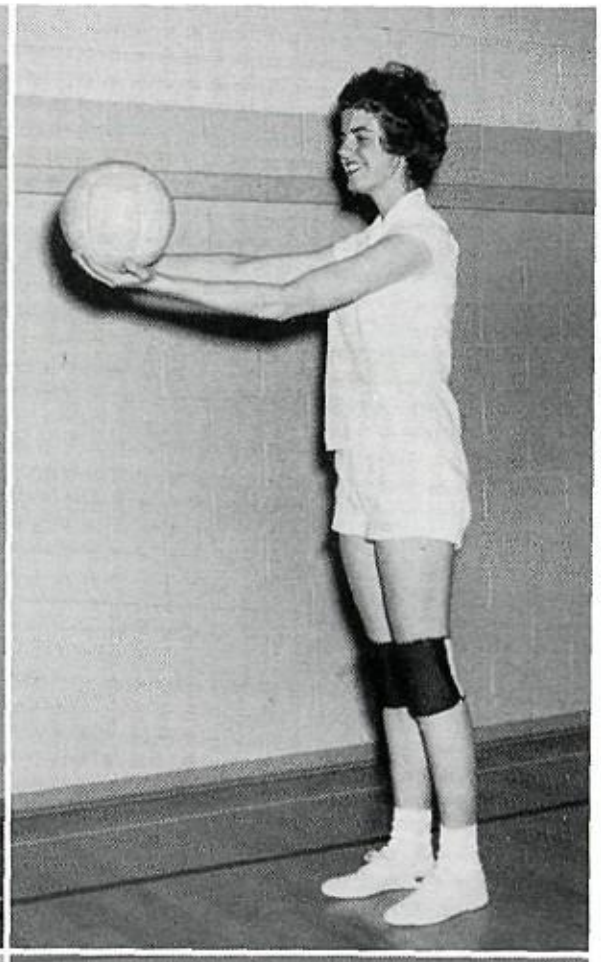

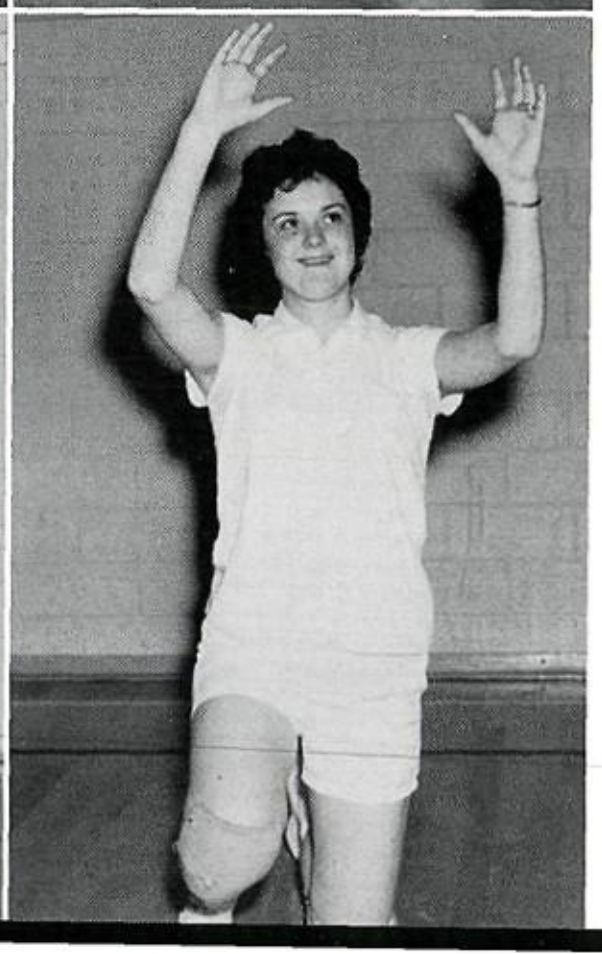

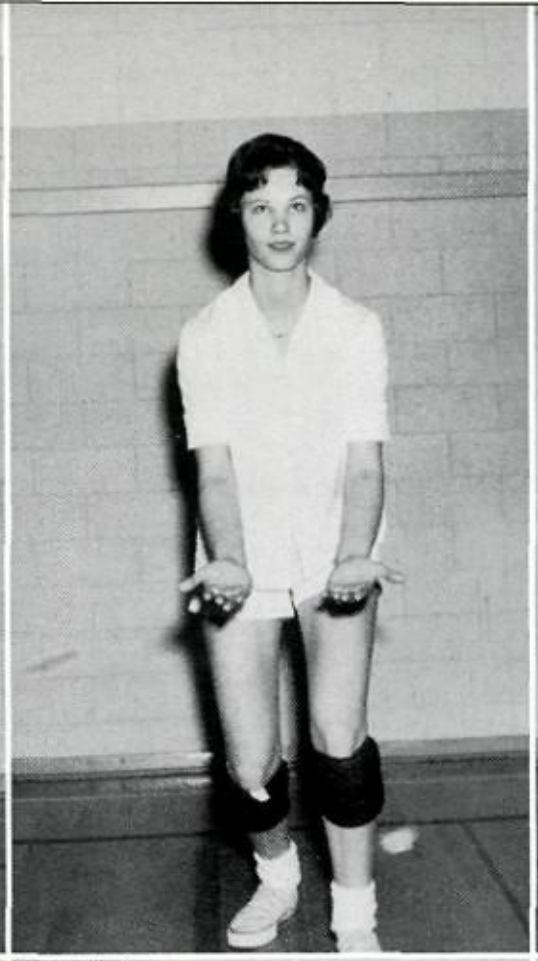

Girls Volleyball Team

Fighting Demon
30
Outstanding Athlete of the Year
DALE VICK

Organizations

An annual is only as good as the staff behind it. Each member lent not only of his time but wholly of his personality to make this book a personal triumph for everyone. Each one has worked hard in publishing this annual for you to remember in later years.

We especially appreciate the help of our sponsor, Mr. Gene Ledbetter, who has been most patient and has worked hard toward the making of this annual.

On behalf of the annual staff, we truly hope you will enjoy the 1962 Demon.

Vickie Baer

Vickie Baer
Editor

Annual Staff

VICKIE BAER - Editor
RUTH BABCOCK - Assistant Editor

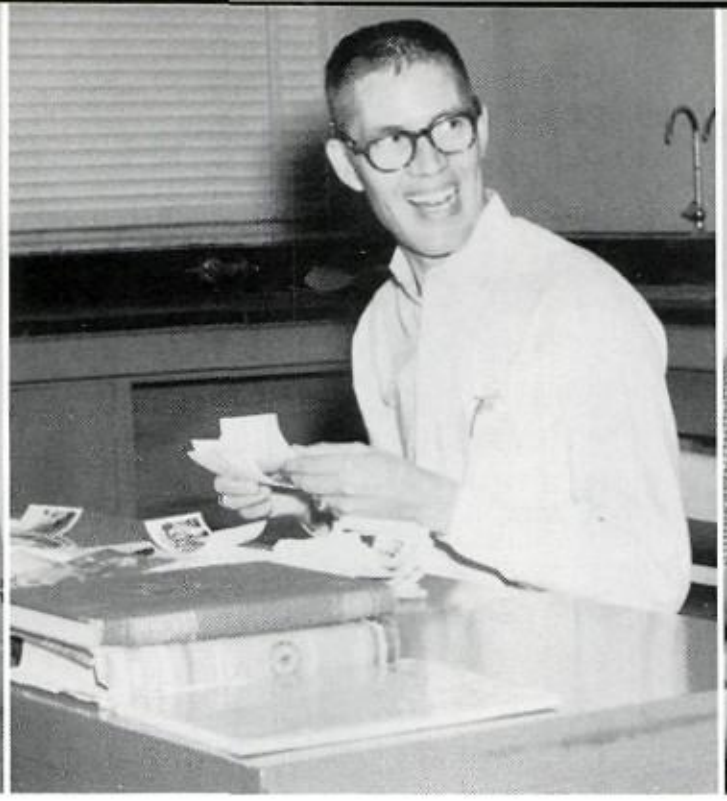

GENE LEDBETTER - Sponsor

ROBERT SMITH - JIM GOOCH
Photographers and Classes

JERRY BISHOP - Organizations
MARGLEN WHITTIER -
Personalities
PAUL MAJSTORAVICH - Snapshots

SUSIE MORTON - Art

BERTHA SMITH - Business
Manager

DONNA CORBIN, JORDAN MILLS - Sports

We, the annual staff of 1962, have had fun trying to make an annual that will bring back many memories of the past year.

We hope you will enjoy looking at your annual as much as we have enjoyed putting it together for you.

The Demon Tale

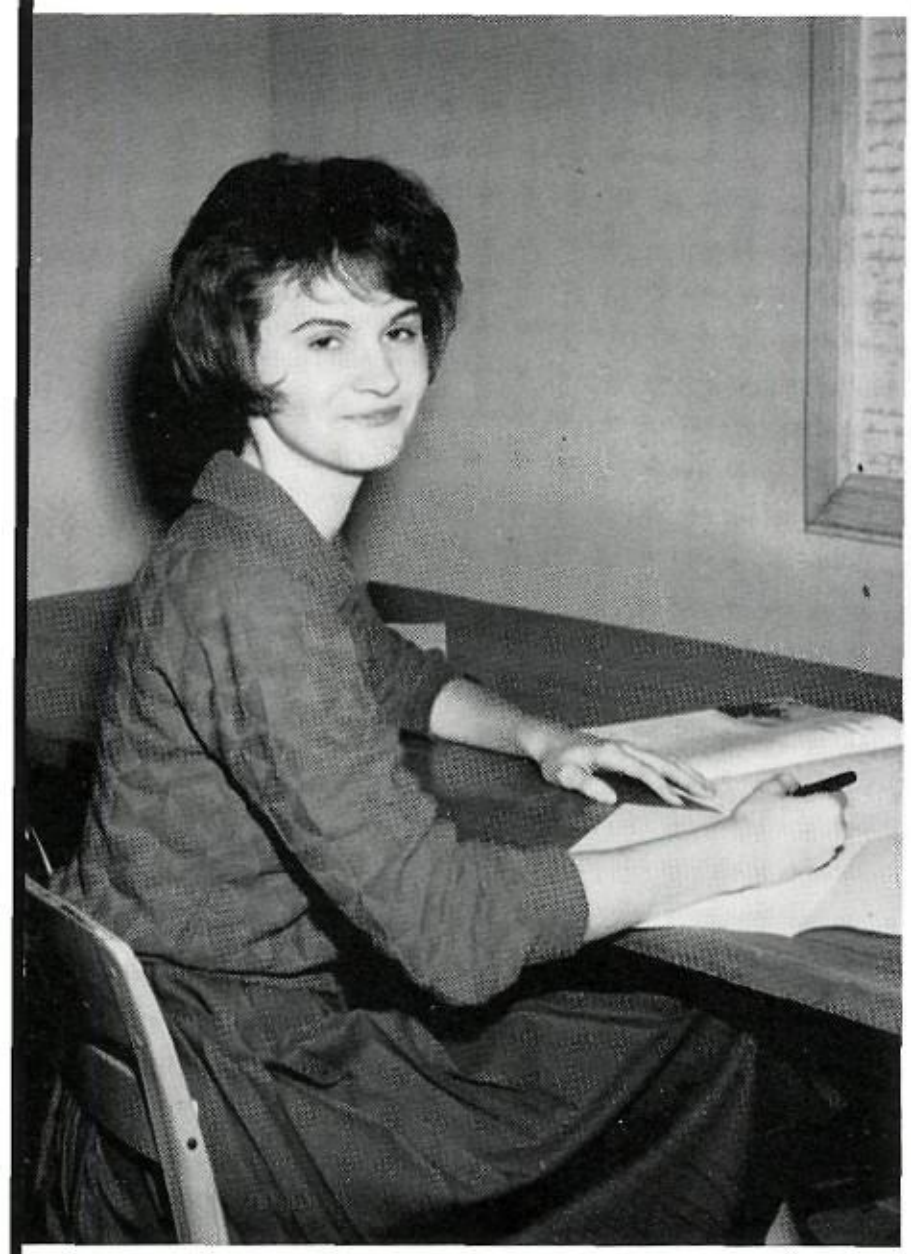

RUTH BABCOCK - Editor

Jerry Kirsten, Ruth Babcock, David Butler, James Trosper, Betty Potts, Louis Henley, Lynn Nelson, Sandra Lumpkin, Sharon Williams, Marilyn Flowers, Eusebio San Miguel, Sharon Whitfield.

Press Club

SHARON WHITFIELD - Assistant Editor

David Butler, Pat Kimberly, Sharon Whitfield, Jo Ledbetter, Ruth Babcock, Anne Shockley, Sandra Lumpkin, Anita Thomason, Jack Klock, Julia Van Bebber-sponsor, Jerry Bishop, Betty Potts, Louis Henley, George McGee.

Future Farmers of America Bronze Spartans

Thespians

Karla Moody
Judy Gasaway
Ruth Babcock

National Honor Society

STANDING: Harry Record, Jimmy Crawford, Johnny Whiteside, Mr. Walter Burgess, sponsor. SEATED: Sharon Whitfield, Linda Testerman, Ann Boyd, Mary Jane Crabb, Kay Burnett.

STANDING: Benny Collard, Bryan Edwards, Jordan Mills, Dick Rector, Jack Hudson, Kelly Baker, Jim Frye, Leon Kirkpatrick, Jerry Harbert, Kenneth Williams, Jerry Brown, Tommy Peery, and Emmett Sanders. SEATED: Nancy White, Sammie Watson, Marilyn Mitchell, Carolyn Terrell, Ruth Babcock, Bertha Smith, Judy Beauchamp, Karen Lyle, Paula Majstoravich, Joyce Wooten, Sally Whiteside, Lora Whitwell, and Jan Perdue.

F.H.A.

FIRST ROW: Beverly Lester, Carolyn Wooten, Sammie Glover Susie Hise, Jocelyn Maxwell, Elaine Eddy, Cherryl Jordon, Kay Goodard, Joyce Rye. SECOND ROW: Phyllis Vineyard, Mary Ann Irvin, Carol Sewell, Karen Ball, Nancy White, Judy Gasaway, Dorothy Smith, Joan Cashion, Linda Jordan, Linda Willis, Bonnie Hudson, Janet McDaniel. THIRD ROW: Linda Moore, Kay Mezzell, Carolyn Nelson, Jackie Brown, Linda Wann, DiAnn McClellan, Sandra Lewis, Barbara Butler, Sharon Butler, Kaaren Holman, Shirley Hendrix, Barbara Reiger, Lynn Nelson.

F.B.L.A.

Mrs. Shepard, Miss Conrad - Sponsors; Bertha Smith, Peggy Gaskill, Ann Teutsch, Ann Boyd, Judy Gasaway, Kay Hampton, Donna Corbin.

Office Assistants

Leona Martin, Betty Potts, Donna Richie, Doris Phillips, Carolyn Terrell, Ruth Babcock, Sammie Watson.

Future Nurses

SEATED: Bonnie Hudson, Barbara Reiger, Dorothy Smith, Jennifer Everett, Sally Jones, Carolyn Nelson, Dixie Brewer. STANDING: Mrs. Johnnie Berry - Sponsor; Janie Underwood, Jocelyn Maxwell, Janet Dunn, Billie Jean Hisel, Nancy Cogdill, Johnnie Walker, Mary Ellen Thompson, Barbara Rogers, Mrs. Shirley Reed - Sponsor.

Key Club

Eric Poling, Tommy Peery, Kirven Roper, Jerry Harbert, Eldon Dow, Jesse Chapa, Gene Hall, Jerry Bishop, Allen Gray, Sam Aldrich, Royce Blackshear, Royce Chandler, Chris Manzer, Tommy Johnson.

Library Club

Mrs. McCool - sponsor, Rosemary Baudine, Larry Mhoon, Judy Gasaway, Peggy Gaskill, Doris Phillips, Sherry Haseloff, Jane Ette Sanders, Jerry Brown, Marilyn Harris.

Future Teachers

FIRST: Doris Phillips, Jerry Ann Rich, Jimmy Crawford, Carolyn Wooten, Anne Shockley, Marvin Powell. SECOND: Cordelia Thacker, Janis Christian, Ann Teutsch, Linda Jean Troutman, Judye Sims, Sharon Grice, Julia San Miguel, Sharon Wells. THIRD: Linda Wann, Mary Ellen Thompson, Shirley Easley, Chris Edwards, DiAnn McClellan, Pat Harris, Jo Ledbetter, Jean Hunt. FOURTH: Linda Moore, Irma Lopez, Simona Carrer, Jane Ette Sanders, Vickie Baer, Pam Smith, Patsy Snodgrass, Kay Mezzell, Shirley Hendrix. FIFTH: Gene Hall, Ronnie Young, J. M. Hart, George Ochs, John Purgason, Richard Cameron, Mrs. Green - sponsor.

Letterman's Club

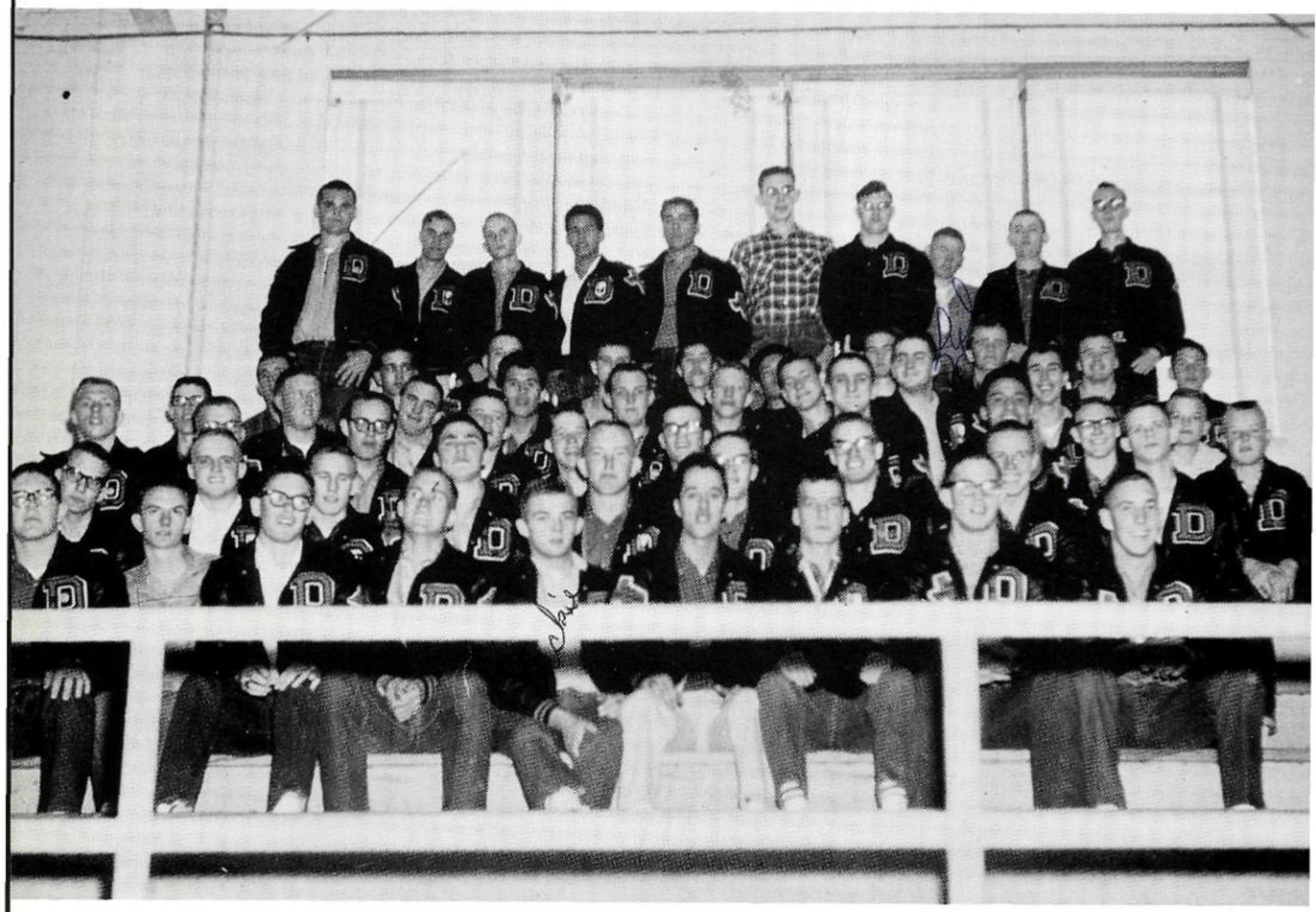

Spanish National Honor Society

Student Council

Vickie Baer

JOHN WHITESIDE - President
DICK RECTOR - Vice-President
NANCY WHITE - Secretary
LINDA TESTERMAN - Treasurer
DALE VICK - Parliamentarian
SIMONA CARRER - Exchange Student
MR. BILL BRANTLEY - Counselor

Seniors

Simona Carrer, John Whiteside, Nancy White, Dick Rector, Linda Testerman, Dale Vick.

Sophomores

Dan Grider
Jo Ledbetter
Sharon Tatom
Mike Walls

Juniors

Emmett Sanders
Abbie Massy
Sharon Wells
Eric Beagle

The Grand Chorus

SEATED: Wynell Phillips, Phyllis Vineyard, Ann Boyd, Doris Phillips, Jenny Johnson. STANDING: Marilyn Mitchell, Pamela Moore, and Bessie Nell Jackson are accompanists.

Student directors are Sally Whiteside and John Smith.

Ann Boyd is A Cappella Choir Sweetheart.

ALL-REGION CHOIR - Curtiss Long, Gene Smith, John Smith, Larry Mhoon, Patsy Smith, Mary Ann Ingram, Linda Jean Troutman, and Sally Whiteside.

GIRLS' SEPTET - Linda Jean Troutman, Doris Phillips, Sally Whiteside, Donna Richie, Mary Ann Ingram, Patsy Smith, Ann Boyd.

GOVERNING BODY - Mike Cearley, Patsy Smith, Doris Phillips, Larry Mhoon, Sally Whiteside, Ann Boyd, John Smith, Linda Jean Troutman, Ira McDaniel, Jerry Ann Rich, Ann Teutsch, and Scott Ledgerwood.

Girls'

Boys' Chorus

Chorus

A Cappella Choir

D.H.S. Band Personalities

John Hollifield is drum major.

Anne Shockley is majorette.

Barbara Rogers, Georgia McGee, Delores Frerichs, and Sue Tindle are Twirlers.

Tommy Peery, John Hollifield, Larry Phillips, and Cindy Poling are band officers.

Demonaires

The Dumas High School Band under the direction of Mr. Fred

School Band

Carpenter gladly performs for the student body and faculty.

Demon Boosters

Anderson Texaco
Andrews Furniture
Anthony's
Auto Trim Shop
B & J Motor Company
Baer Brothers
Baldwin Super Market
Barber & Heath Drug
Big Texan
Bob Self Shoes
Boxwell Brothers
Brooks Plumbing Company
Brickey Supply
Buddy's
Cactus Beauty Shop
Charm Beauty Shop
Chuck Wagon Motel & Cafe
City Barber Shop
City Shoe Shop
Calyton Mills Humble
Clifton-Hill Motor Parts
Connell Stationery
Corral Grill
Corral Western Wear
Cox's Hi Fi
Cut Rate
Dairy Mart
Dairy Queen
Dean's
Demon Barber Shop
Dumas A & B Service
Dumas Body Works
Dumas Butane
Dumas CO-OP
Dumas Implement
Dumas Lockers
Dumas Rock Shop
Dumas Upholstery
Dumas Welding Works
Ernie's Cafe
Fashion Cleaners
First State Bank
Flower Box
Fowler Equipment
Foxworth Galbrith
Grady's Mobil Station
Grants Hardware
Goldsmith Milk Company
Henry Tuck Mobil Oil
Herbert C. Harter -
Southwestern Life Insurance Co.
Howard Qualls Studio
John Shamrock
Johnson Jewelry
KDDD-AM & FM
Kuhn's Phillips "66"
La Petite Beauty Shop
Levines
Lone Star Motel
Mary Jane Decor Shop
McLaughlin Motor Company
M & M Drug
Montgomery Wards
Moore County Machinery
Murphy Olds
Noel Engineering & Surveying
Norma's Beauty Shop
North Plains Glass Company
North Plains Savings & Loans
North Plains Telephone
Oak Lanes
O'Kelley's
OK Tire Shop
Owens Ford
Pemberton
Pete's Man's Shop
Phillips & Son
Plains Drug
Powell Abstract
Powell Theatres
Raney's
Rentfrow Mercury
Roy Bloxom Texaco
Rowell's Body Shop
Saunders Electric
Sealtest Milk Co.
Seven to Eleven Mkt.
Steve Johnson Chevrolet
Southern Furniture
Southwestern Public
Service
Spudnut Shop
Texas Concrete
The Little Shop
Thomas Cartage
Thomas Motel &
Restaurant
Thriftway
Two Eighty Seven
Truck Stop
Walls Furniture
Jones Drilling Co.
Whites Auto
Wood Phillips Lumber
Woody's

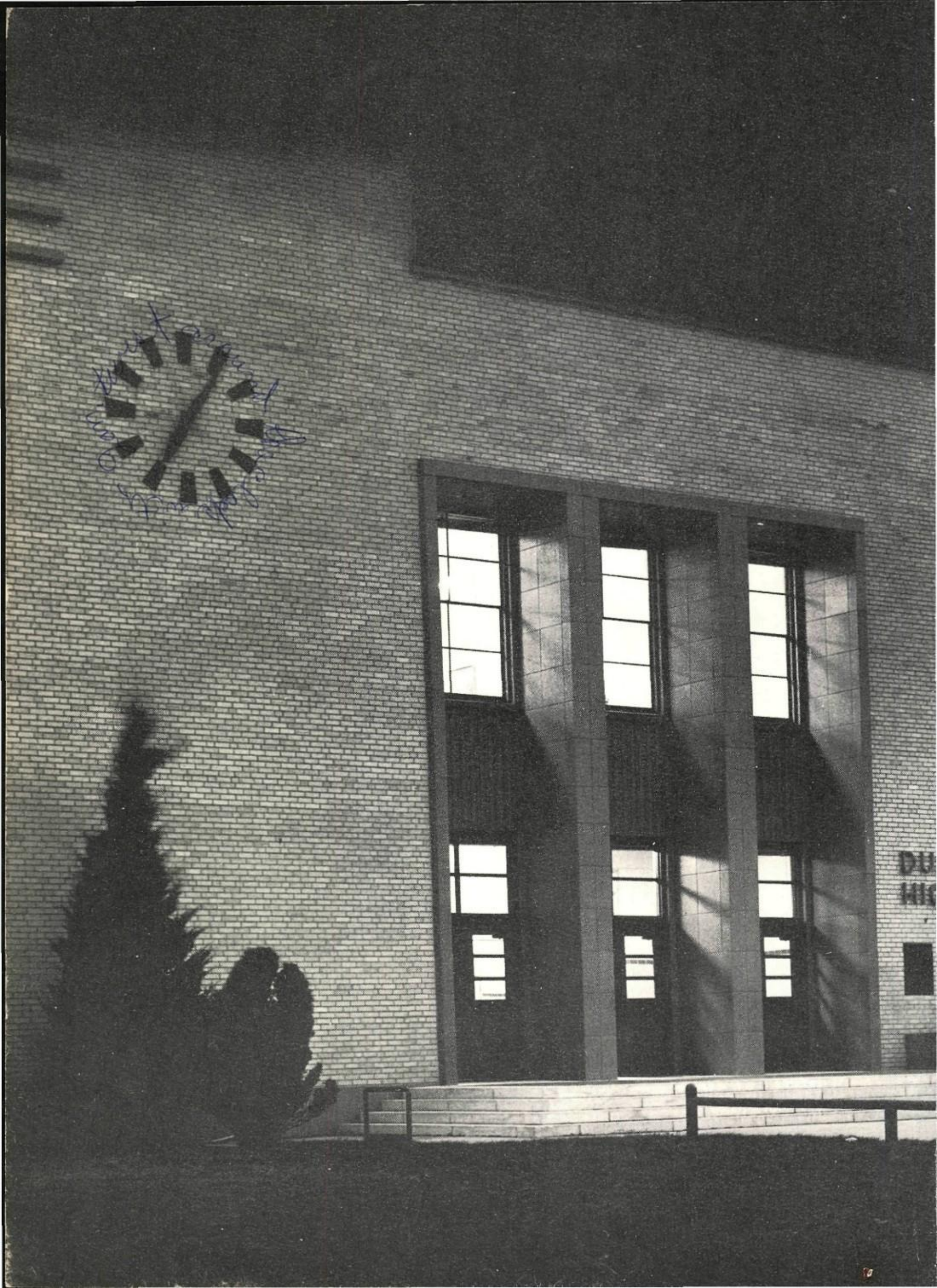

When the orange and black are fighting and
they're doing their best for you

As those Demons are marching onward--are you
going to back them through - Rah Rah

From the students a voice of thunder comes the
answer that brings a thrill

Dear Old Dumas and Dumas Demons for dear old
high school we will.

Here where no one will look,
I sign my name to end this book
Mary
Dumas

TAYLOR-MADE
YEARBOOKS
DALLAS